SOHIRAY

1969

1969

1969

1969

FOR YOU,
FOR ME,
FOR US.

1974 SOHIRAY

AYERSVILLE LOCAL SCHOOL
DEFIANCE, OHIO

EDITOR: SHARON THIEROFF
ASSISTANT EDITORS: CINDY LIEB
CAROL MITCHELL
ADVISOR: MRS. MARY MARTIN

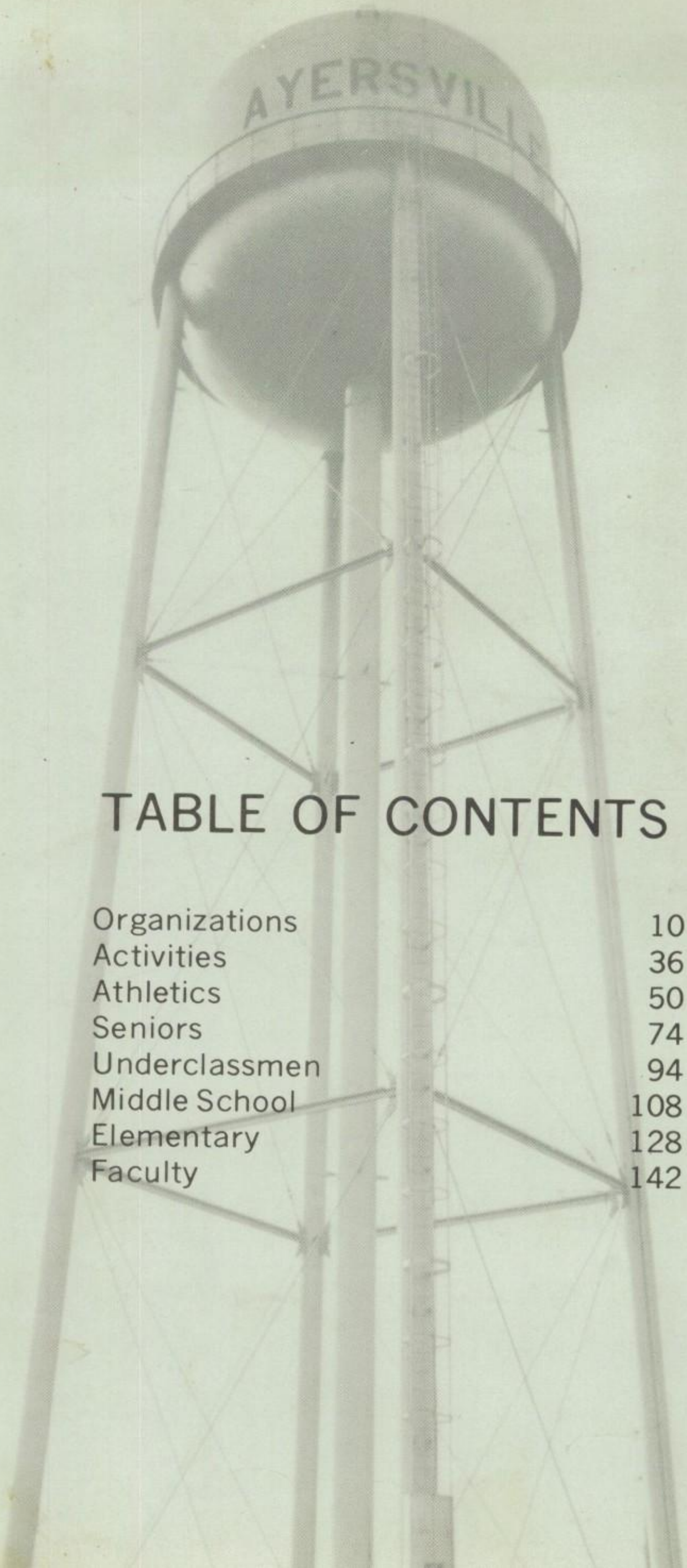

TABLE OF CONTENTS

Organizations	10
Activities	36
Athletics	50
Seniors	74
Underclassmen	94
Middle School	108
Elementary	128
Faculty	142

DEDICATION

We, the Sohiray Staff and the Senior Class of 1974, dedicate the 1974 Sohiray yearbook to Mr. Paul Schumm.

Mr. Schumm has a Bachelor of Science degree in Education. He attended college at Concordia Lutheran Junior College in Ann Arbor, Michigan, Concordia Teachers' College in Seward, Nebraska, Bowling Green State University, Beaver College in Glenside, Pennsylvania, and Seton Hill College in Greensburg, Pennsylvania. He has taught for four years, all of which were at Ayersville. He teaches high school physics, chemistry, and general science. He is also the director of the Science Fair.

Mr. Schumm was one of eleven Ohio high school teachers recognized this year as outstanding science teachers by the Ohio Academy of Science. These citations are made annually to acknowledge the ability of teachers to stimulate student interest and excellence in science.

Mr. Schumm has been the advisor of the Class of 1974 for two years. He had a genuine interest for the class and each student in it. He spent much of his time advising and helping, not only on class matters but individual concerns. Every student appreciated his good-natured personality.

In special appreciation for all his concern and guidance, we dedicate this yearbook to him. Thank you, Mr. Schumm. May God continually bless and keep you.

LIMBER'S MARATHON
AYERSVILLE, OHIO

OUR
PepClub
an

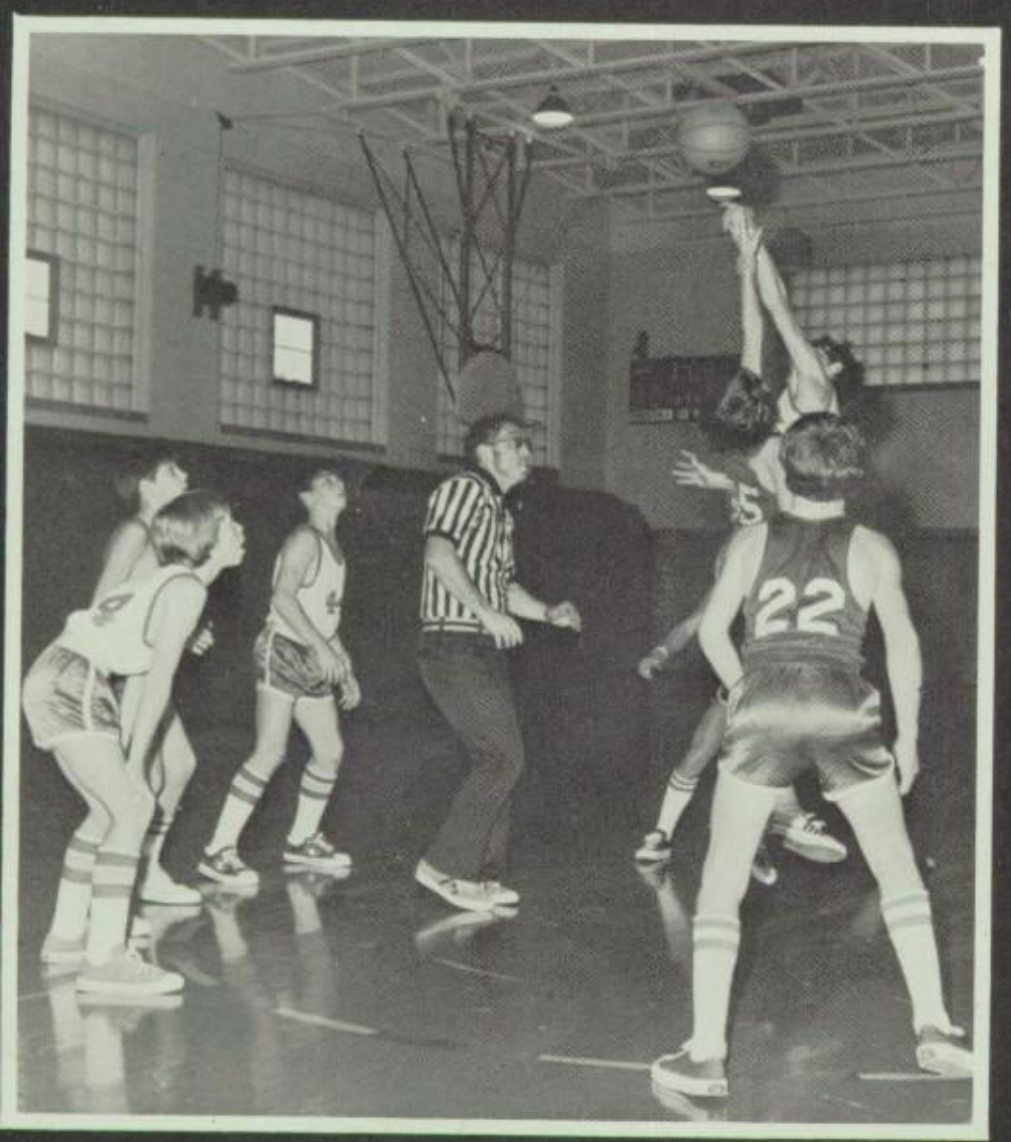
22

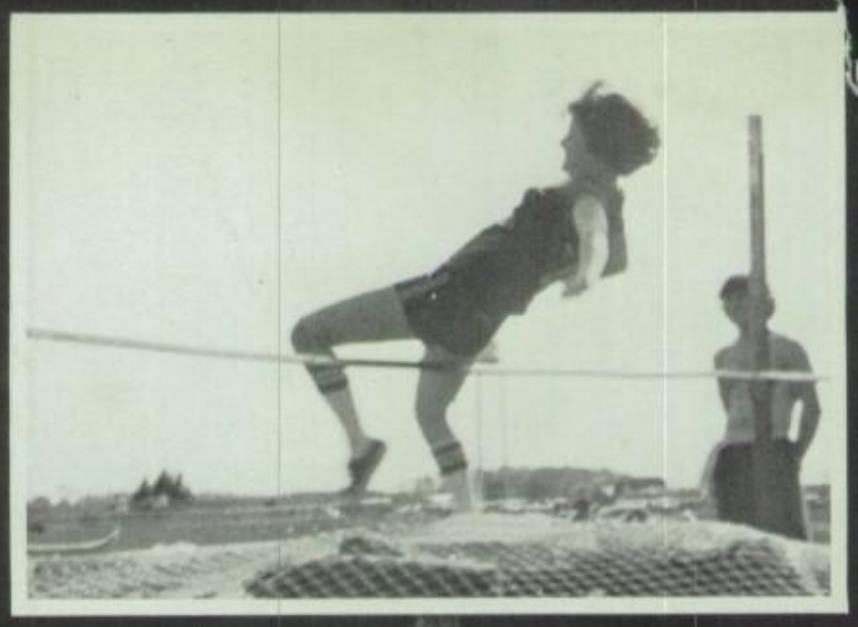

ORGANIZATIONS

RETIREES

At the end of the 1973-74 school year Mrs. Kathryn Bindbeutel brings to close her teaching career of 34 years. Seven years were spent in the Definance County Schools and two years in the Definance City System. She began her teaching at the Ayersville School twenty- five years ago in the sixth grade. Since that time she has taught fourth grade and more recently the second grade. She was a devoted and thorough teacher. Each child was encouraged to do his very best. She had a concern that each student should learn the "Three R's" right. She tried to mold a character that was honest and self-supporting, also. She leaves with innumerable memories of students and changes that have occurred in the school. She takes with her a part of each of us who have been privileged to work with her, and who have learned from her excellent guidance. As she recalls these memorable years, she will most certainly think, "Teaching is a rewarding experience". To her we must conclude, "A challenging job well done".

Mrs. Winifred Bricker has taught twelve of her twenty-five years in the Ayersville School district. These years have been devoted to kindergarten children whose love for school and learning were sparked and kindled by Mrs. Bricker. Her smile, her understanding, her encouragement and her enthusiasm all contributed to meaningful and satisfying experiences in her classroom. These same attributes which made Mrs. Bricker a successful teacher will be with her as she begins life as a retired teacher. We wish her joy and satisfaction in all her new pursuits.

IN MEMORIAM

Of Mike Rohn

He was so young, God.

So young and strong and filled with promise. So vital, so radiant, giving so much joy wherever he went.

He was so brilliant. On this one boy you lavished so many talents that could have enriched your world. He had already received so many honors, and there were so many honors to come.

Why, then? In our agony we ask. Why him?

Why not someone less gifted? Someone less good? Some hot-head, rioter, thief, brute, hood?

Yet we know, even as we demand what seems to us a rational answer, that we are only intensifying our grief. Plunging deeper into the blind and witless place where all hope is gone. A dark lost place where our own gifts will be blunted and ruin replace the goodness he brought and wished for us.

Instead, let us thank you for the marvel that this boy was. That we can say good-bye to him without shame or regret, rejoicing in the blessed years he was given to us. Knowing that his bright young life, his many gifts, have not truly been stilled or wasted, only lifted to a higher level where the rest of us can't follow, yet.

Separation? Yes. Loss? Never.

For his spirit will be with us always. And when we meet him again we will be even more proud.

Thank you for this answer, God.

Of Alvin Freelich

When sorrow comes, as come it must,
In God a man must place his trust.
There is no power in mortal speech
The anquish of his soul to reach,
No voice, however sweet and low,
Can comfort him or ease the blow.

He cannot from his fellowmen
Take strength that will sustain him then.
With all that kindly hands will do,
And all that love may offer, too,
He must believe throughout the test
That God has willed it for the best.

We who would be his friends are dumb;
Words from our lips but feebly come;
We feel, as we extend out hands,
That one Power only understands
And truly knows the reason why
So beautiful a soul must die.

We realize how helpless then
Are all the gifts of mortal men.
No words which we have power to say
Can sting the sting of grief away -
That Power which marks the sparrow's fall
Must comfort and sustain us all.

When sorrow comes, as come it must,
In God a man must place his trust.
With all the wealth which he may own,
He cannot meet the test alone,
And only he may stand serene
Who has a faith on which to lean.

Edgar Guest

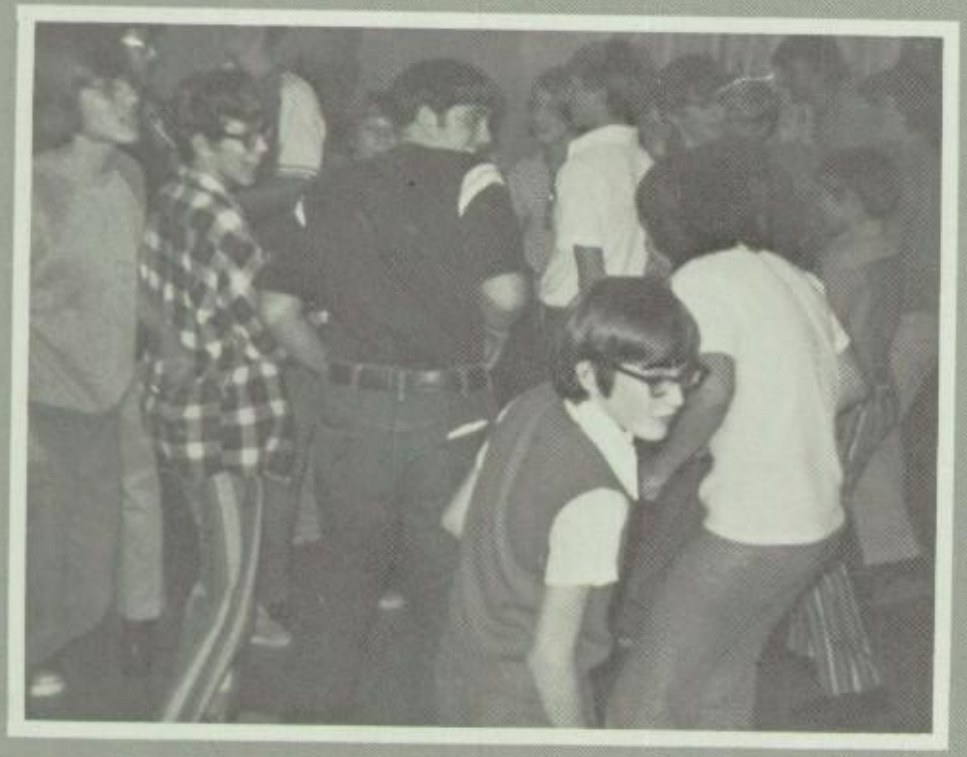

NATIONAL HONOR SOCIETY

Old Members

Officers: Sharon Thieroff, President; Jan Weber, Vice President; Robin Baldwin, Secretary; Patty Donley, Treasurer, Row 2: Celia Leuthold, Jane Vogel, Vickie Winterhalter, Susie Derricotte. Row 3: Barb Froelich, Jerry Brown, Jeff Hahn, Kim Dockery, Steve Cooper, Mr. John Reeves, Advisor.

New Members Row 1: Kathy Mack, Mary Okuley, Cindy Lieb, Cora Cantrell. Row 2: Connie Strate, Jeff Steingass, Pam Blosser. Row 3: Cindy Thompson, Debbie Schubert, Carol Mitchell. Row 4: Renee Oliver, Carol Jorkos, Joe Hoshock, Neal Weisenberger. Row 4: Jerry Hahn, Craig Wichman, Bruce Olson, Doug Gustwiller.

New Members Row 1: Deb Yeutter, Lora Rahmel, Becky Endsley, Chris Hussey. Row 2: Diane Kratzer, Lynn Mansfield, Judy Price, Ann Colwell. Row 3: Lori Ballreich, Kathy Fey, Peg Crockett, Joyce Baker, Val Brown. Row 4: Vickie Longsmith, Sandy Diamond, Keeta Rau, Brenda Rakes. Row 5: Dan Panning, Kevin Keller, Tom Weber, Jim Austermiller.

COMPLIMENTS OF

THE STATE BANK AND TRUST CO.

Defiance, Ohio

STUDENT COUNCIL

Officers Joe Hoshock, President; Keeta Rau, Vice President; Carol Mangas, Secretary; Cindy Herr, Treasurer; Jeff Vandemark, Reporter; Mr. Bruce Smith, Advisor.

Sitting: Laurie Richards, Terry Mitchell, Ann Colwell, Robin Roth, Jan Rethmel. Standing: Carol Jones, Neal Weisenberger, Dawn Mansfield, Terri Moser.

COMPLIMENTS OF
BUD'S HAMBURGER SHOP

FRENCH CLUB

New Members

Row 1: Lori Bauman, Cathy Davenport, Jill Baldwin, Karen Dietz, Mary Alice Retcher, Laurie Richards, Jill Heideger, Phyllis Kieffer. Row 2: Jim Batoha, Debbie Retcher, Raejean Hammer, Tom Young, Vickie Hammersmith, Kathy Van Dirk, Elizabeth Kruse, Tammy Neff, Schon Derricotte. Row 3: Mary Donley, Michelle Stevens, Wayne Walker, Mark Rohn, Mike Nix, Mark Lamb, Kevin Noffsinger, Steve Keiffer, Karen Snyder, Nancy Jorkos.

Old Members

Row 1: Celia Leuthold, Linda Bayliss, Terry Moser, Don Stork, Shelly Endsley. Row 2: Karen March, Kent Bowling, Elizabeth Scheele, Linda Bowling, Colleen Ward, Kent Zachrich, Peggy Endsley. Row 3: Patty Donley, Stephanie Pahl, Kathy Mack, Carol Mitchell, Cheryl Fogle, Cindy Thompson, Cindy Kopp, Robin Diller. Row 4: Debbie Blevins, Janice Weber, Barb Rettig, Doug Gustwiller, Bruce Olson, Denny Ripke, Ginger Johnson, Sandy Diamond, Jim Austermiller.

SPANISH CLUB

Row 1: Angela Okuley, Connie Hall, Angela Firman. Row 2: Mary McDonald, Dale Mottashed, Judy Brinkman, Sharon Gebhart, Lynn Mansfield, Diane Kratzer, Judy Neise. Row 3: Debbie Rickenberg, Ellen Babcock, Patty Schlembach, Vicki Feeney, Debbie Schubert, Kris Lenhart, Cora Cantrell, Kim Grantham. Row 4: Terry Mitchell, Mark Reynolds, Mike Dockery, Charles Rogliatti, Aaron Greear, Janet May, Marty Winterhalter, Kurt Kratzer, Penny Oliver.

ow 1: Randy Engel, Karen Ripke, Jeff Barber. Row 2: Glecia Nix, Judy Follet, Cheryl Jones, Beth Hall, Carol Jones, eresa McGinnis, Cindy Lieb. Row 3: Joann Gleason, Mary Okuley, Kim Dockery, Debbie Michoff, Shelly Swary, Eddie itchell, Julie Weible, Pam Blosser. Row 4: Val Hussey, Lori Rieke, Neil Limbaugh, Tammy Carroll, Craig Wichman, ori Murphy, Tim Mathias, Debbie Hammersmith, Susan Edwards.

French Club Officers

Left to Right: Mrs. Karen Zachrich, Advisor; Neal Weisenberger, Secretary; Delores Looney, Reporter; Sharon Thieroff, Vice-President; Craig McKibben, Treasurer; Susie Derricotte, President.

This year the French Club initiated thirty-three new members. Following this there was a Christmas party that was highlighted by the exchanging of gag gifts. Other parties included a bowling party, a pizza and taco party, at Mrs. Zachrich's home, and a fun night with the Spanish Club. The French Club also traveled to the BGSU campus to "The French House" for a dinner and a tour of the campus. They also made a journey to Fort Wayne to a restaurant named Le Cafe Johnell where a five course meal was served. This summer a few of the members of the French Club will be making a trip to Europe, where they will be visiting eight different countries.

Spanish Club Officers

Front: Barb Froelich, President; Connie Strate, Vice-President; Deb Yeutter, Secretary; Dawn Mansfield, Treasurer; Lora Rahmel, Reporter. Back: Mr. James Iler, Advisor.

MAST AND MOCK FUNERAL HOME
529 JEFFERSON AVENUE DEFIANCE, OHIO

FHA AND FFA OFFICERS

FHA Officers

Cheryl Gerken, President; Renee Oliver, Vice-President; Penny Oliver, Secretary; Linda Bowling, Treasurer; Carol Jorkos, Program Chairman; Sherry Baldridge, Degree Chairman; Mary Jones, County Vice President; Debbie Blevins, Junior Fair Board; Debbie Schubert, Historian; Theresa Phipps, Parliamentarian; Pam Blosser, Recreation Leader.

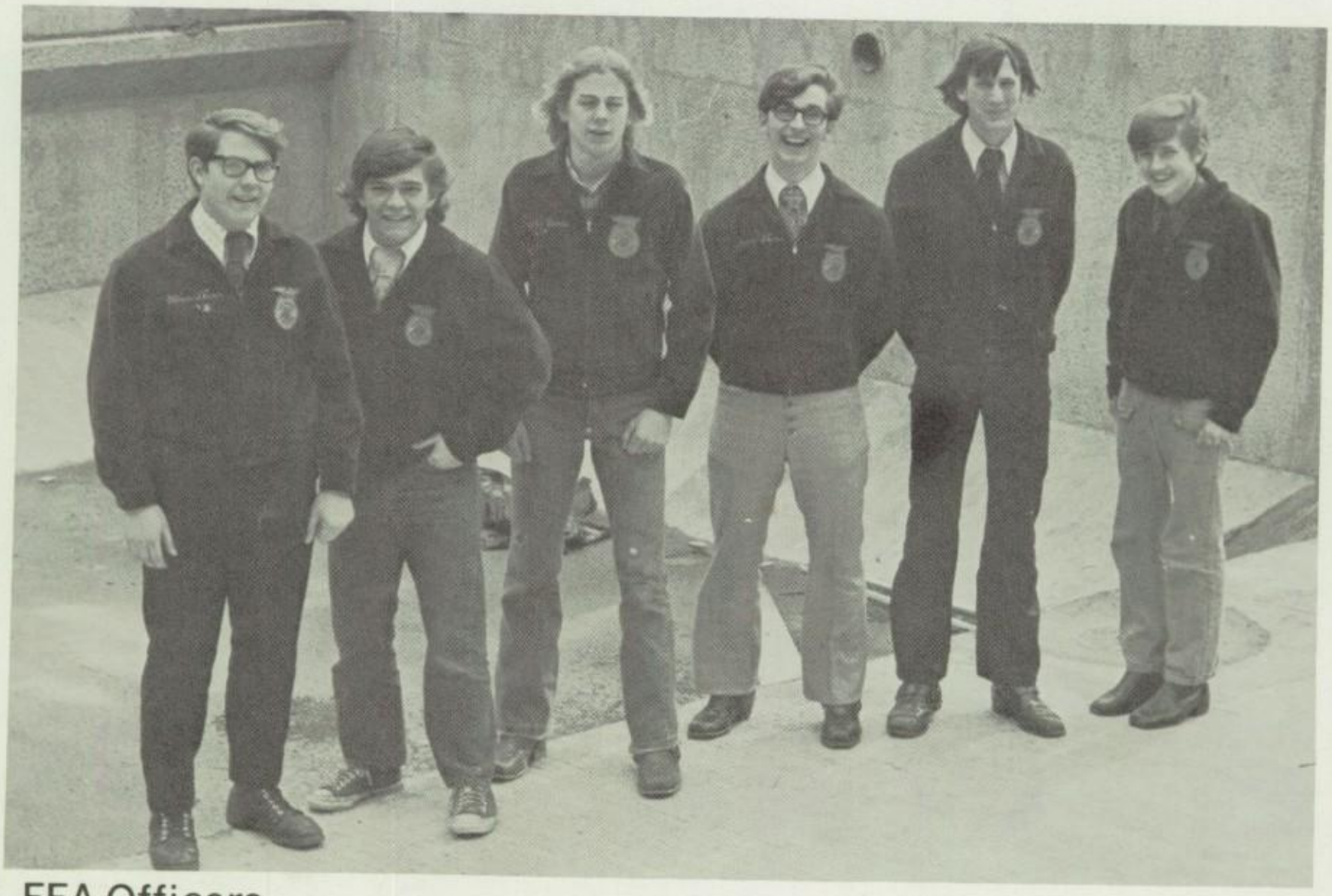

FFA Officers

Allan Skiver, President; Rick Cline, Vice-President; Richard Lime, Secretary; Steve Skiver, Treasurer; George Kruse, Student Advisor; Kurt Niese, Sentinel. Absent: Dan Reed Reporter.

CONTINENTAL BANK

AFFILIATE OF AMERICAN BANCORPORATION
CONTINENTAL, OHIO MEMBER OF F.D.I.C.

FUTURE HOMEMAKERS OF AMERICA

Row 1: Cindy Sproul, Linda Baker, Jeanine Porter, Connie Hall, Judy Follett, Karen Willitzer, Glecia Nix, Kathy Hall. Row 2: Rhonda Culler, Cindy Greenler, Debbie Retcher, Colleen Ward, Joy Crossland, Jean Maag, Ann Colwell, Rhonda Eldridge. Row 3: Joan Gleason, Debbie Hammersmith, Teresa Phipps, Dianna Dumire, Lori Bolley, Cindy Kopp, Kay Miller, Kim Dockery.

Row 1: Chris Weber, Penny Henry, Judy Niese, Peggy Breininger, Kathi Davenport, Dana Stallard, Shirley Steingass, Pam Baker. Row 2: Patty Eldridge, Betty Dailey, Cindy Rau, Ruby Dailey, Jean Brink, Irene Zachrich, Eileen Zachrich, Deb Endsley. Row 3: Darla Reed, Kim Blanchard, Connie Smith, Brenda Rakes, Judy Schackow, Vickie Hammersmith, Ann Linebrink, Nancy Jorkos, Ellen Babcock.

KEN'S FURNITURE
231 HOPKINS ST. DEFIANCE, OHIO
PHONE: 782-6801

FUTURE FARMERS OF AMERICA

Row 1: Jack Hall, Rocky Hagerman, Richard Dockery, William Zartman. Row 2: Cindy Floyd, Dean Baldridge, Gary Walters, Nelson Harshman, Mike Rethmel, Alvin Froelich, Rex Riblet. Row 3: Clinton Hagerman, Bill Ankney, Dave Westrick, Rick Eldridge, Joe Maag, Guy Reed, Tim Goldenetz, Robert Sheperd. Row 4: Doug Gerken, Earl Mays, Ron Limber, Rick Riblet, Jeff Linebrink, Don Mitchell, Tony Willitzer, Gary Lloyd, Bob Mays.

The Skiver family talking before FFA banquet.

FFA members awaiting the start of the banquet.

THE SQUIRE SHOP
PLAZA CENTER DEFIANCE, OHIO

COMPLIMENTS OF
ROCKHOLD'S MARKET
CONTINENTAL, OHIO

SOHIRAY STAFF

Editors

Assistant Editors: Carol Mitchell and Cindy Lieb.
Editor: Sharon Thieroff.

Photographer

Mr. Bob Abraham

Advisor

Mrs. Mary Martin

Business Managers

Barb Froelich and Kim Dockery

COMPLIMENTS FROM
DEFIANCE CLINIC

Senior Advertisers

Patty Donley
Rick Cline
Robin Baldwin
Keeta Rau
Tom Thompson
Ron Marckel
Jeff Hahn

Junior Advertisers

Tony Thompson
Denny Ripke
Joe Froelich
Judy Brinkman
Julie Weible
Debbie Yeutter
Absent: Jerry Brown

Typists

Joy Stevenson, Carol Jorkos, Joyce Baker, Lori Ballreich.

COMPLIMENTS FROM
DEFIANCE CLINIC

BLUE AND GOLD

Editor and Advisors

Mrs. Marilyn Fout, Advisor; Keeta Rau, Editor; Mrs. Nancy Byam, Advisor.

Typists

Renee Oliver, Joyce Baker, Carol Jorkos, Cheryl Gerken.

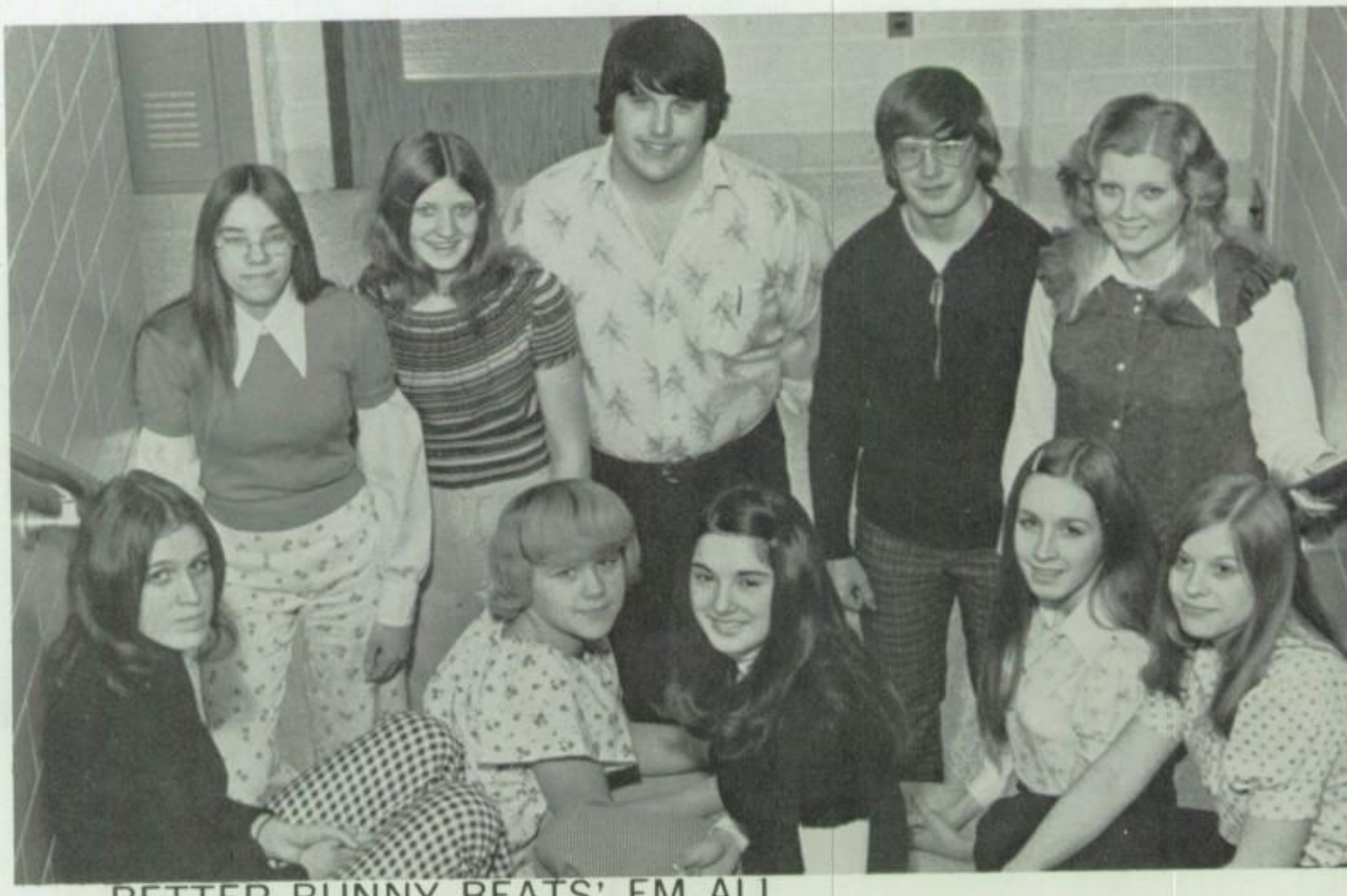

Journalists

Front: Val Cantrell, Deb Shepherd, Mary Jones, Judy Pavka, Ann Colwell. Back: Eileen Zachrich, Barb Rettig, Greg Swisher, Dave Stork, Sherry Baldridge.

BETTER BUNNY BEATS' EM ALL
"ENRICHES YOUR DIET WITH VITAMINS & IRON"

BUSINESS CLUB

Row 1: Judy Price, Robin Roth, Judy Pavka, Ann Colwell, Irene Zachrich. Row 2: Cindy Walters, Cathy Greear, Rhonda Eldridge, Betty Dailey, Cindy Rau, Patty Eldridge, Eileen Zachrich. Row 3: Rhonda Carter, Kay Miller, Steve Stork, Joy Stevenson, Don Starr, Connie Smith, Lori Ballreich, Joyce Baker, Carol Mangas. Row 4: Joe Maag, Tom Weber, Cheryl Gerken, Rick Riblet, Aaron Greear, George Kruse, Arden McGinnis, Barb Rettig, Rick Smith.

Officers

Renee Oliver, President; Denny Ripke, Vice President; Val Cantrell, Secretary; Deb Endsley, Treasurer; Carol Jorkos, Bookstore Manager; Ginger Johnson, Assistant Bookstore Manager, Mr. David R. Jones, Advisor.

KISSNERS
EXCELLENT FOOD AND YOUR FAVORITE BEVERAGES
524 CLINTON DEFIANCE, OHIO

A CAPELLA

Row 1: Laurie Richards, Cindy Leib, Debbie Endsley, Jill Baldwin, Mary McDonald, Judy Price, Don Stork, Gary Walters, Neal Weisenberger. Row 2: Patty Donley, Sharon Gebhart, Diance Kratzer, Mary Alice Retcher, Kim Dockery, Cheryl Jones, Susie Derricotte, Steve Stork, Steve Keiffer, Jim Austermiller, Jeff Brown. Row 3: Carol Jorkos, Deb Yuetter, Tammy Neff, Elizabeth Kruse, Barb Froelich, Peggy Crockett, Kathy Mack, Joe Hoshock, Arden McGinnis, Kevin Noffsinger, Mike Beckett, Charlie Rogliatti, Mark Rohn, Row 4: Janet May, Keeta Rau, Lori Murphy, Cindy Thompson, Kay Miller, Deb Michoff, Nancy Jorkos, Terry Mitchell, Neil Limbaugh, Mike Dockery, Tom Thompson, George Kruse, Mark Lamb, Joe Froelitch.

Director

Mr. Bruce Deniston

COMPLIMENTS OF

BENEDICT B. AND FRANCIS M. LENHART, M.D.

1075 EAST SECOND STREET DEFIANCE, OHIO

CHOIR

Row 1: Lavon Bowling, Jim Batoha, Randy Engel, Angie Okuley, Cathy Crase, Lynn Mobley, Sharon Thieroff, Debbie Jackson, Jean Brink, Mr. Bruce Deniston, Director. Row 2: Wayne Walker, Steve Skiver, Jerry Brown, Bernie Himmeger, Vickie Winterhalter, Celia Leuthold, Carol Jones, Robin Roth, Phylis Kieffer, Julie Weible, Cheryl Fogle. Row 3: Tom Allen, Tony Thompson, Steve Brown, Kurt Kratzer, Peg Endsley, Terri Moser, Jane Vogel, Darlene Vandemark, Robin Baldwin, Debbie Rickenberg, Joan Gleason, Pam Blosser, Carol Mangas. Row 4: Jerry Hahn, Bruce Olson, Dave Stork, Jeff Hahn, Mike Nix, Ken Nally, Lori Ballreich, Joy Stevenson, Sandy Diamond, Karen Snyder. Jodie Whiteford, Debbie Belvins, Carolyn Gremling, Barb Rettig.

Tom Thompson presenting the State choir plaques to school.

COMPLIMENTS OF
MR. AND MRS. JOHN E. KISSNER

GIRLS' GLEE CLUB

Row 1: Linda Bischoff, Judy Price, Angie Okuley, Mary McDonald, Lora Rahmel, Jill Baldwin, Phyliss Kieffer, Sharon Thieroff, Cindy Lieb, Linda Bayliss, Mary Jones, Celia Leuthold, Lynn Mobley, Cheryl Jones, Cathy Crase, Kim Dockery, Cindy Greenier. Row 2: Susie Derrocotte, Sharon Gebhart, Carol Jones, Deb Rickenberg, Diane Kratzer, Debbie Endsley, Terri Moser, Liz Kruse, Robin Baldwin, Barb Froelich, Peggy Crockett, Peg Endsley, Vickie Winterhalter, Jane Vogel, Robin Roth, Joyce Baker, Debbie Jackson. Row 3: Jean Brink, Mary Alice Retcher, Laurie Richards, Carol Mangas, Kathy Mack, Debbie Schubert, Julie Weibler, Lori Ballreich, Patty Donley, Cora Cantrell, Vicie Reynolds, Cheryl Fogle, Carol Jorkos, Robin Diller, Terry Mitchell, Tammy Neff, Joan Gleason, Debbie Yeutter, Pam Blosser, Darlene Vandmark. Row 4: Mr. Bruce Deniston, Director: Joy Stevenson, Cindy Thompson, Nancy Jorkos, Susan Edwards, Lori Murphy, Karen Snyder, Sandy Diamond, Jodie Whiteford, Lori Rieke, Janet May, Barb Rettig, Carolyn Gremling, Keeta Rau, Deb Blevins, Vicki Feeney, Kay Miller, Debbie Michoff, Carol Mitchell.

Choir Officers

Sitting: Julie Weible, Chaplain; Diane Kratzer, Vice President, Sharon Thieroff, Secretary. Standing: Tom Thompson, President; Susie Derricotte, Treasurer.

CLIFF BOWERS — AGENT

PRUDENTIAL INSURANCE CO. PHONE: 784-0903
1954 EDGEWOOD DRIVE DEFIANCE, OHIO 43512
LIFE — HOMEOWNERS — AUTO — RETIREMENT

FREY OFFICE MACHINES

1808 BALTIMORE STREET DEFIANCE, OHIO

BOYS' GLEE CLUB

Row 1: Jim Austermiller, Steve Skiver, Bernie Himmeger, Neal Weisenberger, Gary Walters, Lavon Bowling, Don Stork, Jim Batoha, Randy Engle, Mr. Bruce Deniston, Director. Row 2: Joe Hoshock, Marty Winterhalter, Tony Thompson, Steve Kieffer, Arden McGinnis, Tom Allen, Jeff Brown, Kurt Kratzer, Jerry Brown, Steve Stork. Row 3: Jeff Hahn, Mike Nix, Tim Mathias, Mike Dockery Mark Reynolds, Neil Limbaugh, Charlie Rogliatti, Wayne Walker, Mark Rohn, Kevin Noffsinger, Kevin McDonald. Row 4: Ken Nally, Joe Froelich, Mark Lamb, Jerry Hahn, Brian Roth, Bruce Olson, George Kruse, Mike Beckett, Tom Thompson, Steve Brown, Dave Stork.

COMPLIMENTS OF
A. VAN BRACKEL & SONS, INC.
DEFIANCE, OHIO

THE BEAUTIQUE
BEAUTY SALON AND GIFT SHOP
1245 E. SECOND STREET DEFIANCE, OHIO 43512

MIXED CHORUS

Row 1: Schon Derricotte, Lori Bauman, Glecia Nix, Judy Neise, Shirley Steingass, Connie Hall, Lynn Rosebrock, Cathy Crase, Angela Firman, Jeff Barber. Row 2: Beth Hall, Wanda Young, Cathy Davenport, Kathy VanKirk, Debbie Retcher, Raejean Hammer, Teresa McGinnis, Rhonda Culler, Mary Donley, Karen Dietz, Judy Follett, Ann Linebrink. Row 3: Mr. Bruce Deniston, Director; LeeAnn Mansfield, Mindy Hardy, Linda Stallard, Shelly Swary, Kris Lenhart, Linda Dodson, Janet May, Van Hussey, Michelle Stevens, Cheryl Fogle, Patty Schlembach. Row 4: Steve Moser, Ken Zachrich, Denny Ripke, Tim Mathias, Ken Nally, Ron Limber, Dale Howard, Doug Caryer, Mike Roth, David Kieffer, Tom Roehrig.

MEDALLIONS

Row 1: Deb Jackson, Angie Okuley, Tammy Neff, Mary McDonald, Terry Mitchell, Lynn Mobley, Celia Leuthold. Row 2: Barb Forelich, Lora Rahmel, Cora Cantrell, Pat Donley, Robin Roth, Elisabeth Kruse, Peg Endsley, Mary Jones, Judy Price, Mr. Bruce Deniston, Director. Row 3: Becky Endsley, Peg Crocket, Cindy Thompson, Carol Mitchell, Janet May, Deb Rickenberg, Joan Gleason, Vickie Feeney

PHYL'S AQUARIUM
CORNER FIFTH AND PERRY
DEFIANCE, OHIO PHONE: 782-4603

NONA'S BEAUTY SHOP
DEFIANCE ROUTE 6
PHONE: 395-2231

SEVENTH AND EIGHTH GRADE CHOIRS

Eighth Row 1: Greg Strate, Mike Elwer, Kirk Jackson, Becky Stites, Diane Castillo, Lauree Witter, Brenda Shepherd, Denise Mansfield, Kathy Engel, Kim Engel, Jeff Wolfrum, Mark Baringer, Mark Rethmel, Tim Carroll. Row 2: Mr. Bruce Denniston, Director; Mike Froelich, Chuck Florence, Doug Stevens, Jim Brown, Karen Looney, Suellen McKibben, Sharon Davenport, Karen Engel, Jamie Steel, Jenni Endsley, Peggy Steingass, Ruth Zachrich, Mark Diemer, Jim Weible, Doug Brown, Tom Rogliatti. Row 3: Phil Miller, Perry Poston, Mike Smith, Brad Lane, Barbara Scantlen, Kay Dallape, Sheryl Holtsberry, Faith Marshaus, Lynn Degler, Joy Baldwin, Cathy Fogle, Bill Eichanauer, Russel Notestine, Mark Hageman, Terry Porter. Row 4: Alan Walters, Brad Bailey, Mark Vogel, Rick Shreve, Jenni Porter, Jennifer Voigt, Darla Rickenberg, Backy Becher, Cindy Olsen, Rosa Rau, Pam Linebrink, Jerry Skiver, Bruce Schackow, John Whiteford, Doug Cooper.

Seventh Row 1: Dan Limber, Randy Strate, Doug Hall, Tony Dockery, Bruce Colwell, Greg Gauze, Mark LeMaster, George Jorkos, Cindy Okuley, Teresa Groll, Gwen Mottashed, Robin Hoellrich, Marcy Rayle, Laura Derricotte, Terri Feeney, Michelle Lieb, Julie Predmore, Jamie Hammersmith. Row 2: Mr. Bruce Denniston, Director; Mike Ernsberger, Lon LeMaster, Mitchell Diemer, Scott Roth, Duane Shall, Matt Price, Marvin Retcher, Jackie Mansfield, Cindy Hoellrich, Becky Wilson, Cindy Hahn, Beth Donley, Patty Phillips, Nancy May, Aleta McGinnis, Reba Culler, Vicki Ramey. Row 3: Drew Palmer, Mark Whittler, Bob Nussbaum, Todd Hall, Doug Elwer, Steve Cooper, Lowell Nance, Johnna Miller, Rebecca Voigt, Mary Jo Davis, Denise Stallard, Stacey Niese, Beth Wichmann, Linda Kopp, Belinda Floyd, Debbie Eis, Diane Greear. Row 4: Tom Olson, Tony Skiver, Tom Grim, Steve Thompson, Bill Davenport, Chuck Haney, Tom Greenler, Mary Ann Weber, Cheryl Chocol, Karen Westrick, Maribeth Martin, Pam Schlembach, Ann Limbaugh, Karen Schindler, Cinda Murphy, Lisa Schubert, Bambi Spitnale.

SWINGERS

Row 1: Mr. Bruce Deniston, Director; Wayne Walker, Steve Stork, Carol Mitchell, Arden McGinnis. Row 2: Carol Jones, Greg Iler, Sharon Thieroff, Deb Blevins, Jean Brink, Cheryl Fogle, Susie Derricotte, Janet May. Row 3: Jerry Hahn, Diane Kratzer, Pam Blosser, Cheryl Jones, Carol Jorkos, Kim Dockery, Julie Weibler. Row 4: Deb Yeutter, Mark Rohn, Dave Stork, Tony Thompson, Jodie Whitefork, George Kruse, Mike Nix, Jeff Hahn.

MADRIGALS

Row 1: Mr. Bruce Deniston, Director; Debbie Jackson, Sharon Thieroff, Cindy Thompson, Debbie Blevins. Row 2: Jean Brink, Kim Dockery, Wayne Walker, Cheryl Jones, Judy Price. Row 3: Lori Murphy, Kurt Kratzer, Carol Jorkos, Jodie Whiteford, Celia Leuthold, Cheryl Fogle. Row 4: Debbie Michoff, Debbie Yeutter, Tony Thompson, Mark Rhon, Debbie Rickenberg, Dave Stork, Mike Nix.

DAVIS TOWNE AND COUNTRY CLEANERS
840 N. CLINTON ST. DEFIANCE, OHIO
PHONE: 782-6151

SHERMANS
THE STORE FOR MEN
DEFIANCE, OHIO

STAGE CREW

Lora Rahmel, Joan Voigt, Tim Mathias, Allan Skiver, Jeff Austermiller, Jeanine Porter, Steve Moser, Lori Bauman, Cathy Davenport, Jim Brink, Terry Michell, Wayne Walker, Brian Roth, Dale Howard, Mr. Bruce Smith, Advisor; Colleen Ward, Penny Oliver, Arden McGinnis.

OFFICE HELPERS

Front: Darla Reed, Joyce Baker, Dawn Mansfield, Mary McDonald. Back: Karen Ripke, Carol Jorkosm Cindy Herr, Cheryl Gerken, Deanna Dumire, Hildegarde Mix, Cindy Walters.

DR. E. J. BEANE — CHIROPRACTOR
515 FIFTH STREET DEFIANCE, OHIO

"C" STEPHENS INC.
311 E. SECOND ST. DEFIANCE, OHIO
TV. — STEREO — APP. — FURNITURE

VOLUNTEENS

Row 1: Mrs. Karen Zachrich, Advisor; Dawn Mansfield, Secretary; Delores Looney, President; Judy Niese, Vice-President; Terri Mitchell, Treasurer. Row 2: Teresa McGinnis, Nadine Elrod, Lisa Baker, Aleta McGinnis, Faith Marshaus, Cindy Olsen, Jenifer Voigt, Becky Stites, Barbara Scantland, Cindy Okuley. Row 3: Lisa Goldenetz, Jackie Owens, Peggy Breininger, Mary Jo Davis, Debra Eis, Vicki Ramey, Patty Phillips, Vicki French, Jody Schlosser. Row 4: Glecia Nix, Becky Voigt, Susan Edwards, Kathy Mack, Linda Bayliss.

Banner Carriers

Kneeling: Patty Donley, Carol Jorkos, Jodie Whiteford.
Standing: Keeta Rau.

Majorettes

Front: Judy Price. Middle: Darlene Vandemark, Cindy Rau, Head Majorette; Robin Diller. Back: Barb Rettig.

MIX INSURANCE
1939 E. SECOND ST. — PLAZA CENTER, DEFIANCE, OHIO

SCOTT CARD COMPANY
1703 SPRUCE STREET DEFIANCE, OHIO

BAND OFFICERS

Bottom to Top: George Kruse, President; Ron Marckel, Vice-President; Susie Derricotte, Secretary-Treasurer; Mr. Glenn Walker, Director.

Row 1: Michelle Stevens, Freshman Representative; Gerry March, Equipment Manager; Steve Stork, Librarian; Kevin Noffsinger, Equipment Manager; Tom Thompson, Senior Representative. Row 2: Celia Leuthold, Junior Representative; Linda Bischoff, Merit Secretary; Peg Crockett, Junior Representative; Carol Jorkos, Librarian. Row 3: Deb Michoff, Senior Representative; Cindy Rau, Merit Secretary; Sandy Diamond, Historian; Jodie Whiteford, Librarian. Row 4: Tammy Carroll, Librarian; Keeta Rau, Librarian; Patty Donley, Librarian; Diane Kratzer, Historian.

DR. P. M. ENGEL & DR. W. A. PALMER, D.D.S.
EAST SECOND STREET DEFIANCE, OHIO

CONCERT

Row 1: Sandy Diamond, Peg Crockett, Cindy Herr, Mary Okuley, Linda Bischoff. Row 2: Celia Leuthold, Angie Okuley, Mary Retcher, Cindy Thompson, Patty Schlembach, Karen Dietz, Nancy Jorkos. Row 3: Sharon Gebhart, Lynn Mansfield, Cindy Rau, Barb Rettig, Karen Snyder, Michelle Stevens, Laurie Richards, Judy Price, John Snyder, Pam Blosser. Row 4: Gary Walters, Dave Iler, Steve Cooper, Jack Dunbar, Don Stork, Steve Stork, Steve Skiver, Mr. Glenn Walker, Director; Arden McGinnis.

Director

Mr. Glenn Walker

FRANZ FRUIT MARKET & NURSERY
1841 EAST SECOND STREET
DEFIANCE, OHIO

THE PRINT SHOPPE
PRINTING, SCHOOL AND OFFICE SUPPLIES
DEFIANCE, OHIO

BAND

Row 1: Hildegard Mix, Darlene Vandemark, Jill Baldwin, Theresa McGinnis, Sandy Meade. Row 2: Tammy Carroll, Julie Weible, Joy Stevenson, Wayne Walker, Randy Engel, Jeff Austermiller, Kevin Noffsinger, Cheryl Jones. Row 3: Debbie Michoff, Susie Derricotte, Diane Kratzer, Karen March, Jim Austermiller, Deb Jackson, Dan Panning, Randy Carroll, Tom Thompson, George Kruse. Row 4: Marty Seibert, Mark Rohn, Gerry March, Kurt Kratzer, Dave Stork, Greg Swisher, Robin Diller, Dale Mottoshed, Tim Goldenetz, Marty Winterhalter, Allen Skiver.

George Kruse presenting the State band plaque to the school.

CRYSTAL-KLEEN CAR WASH
AT GREENHOUSE AND HOPKINS STREETS
DEFIANCE, ONE BLOCK SOUTH OF KROGER STORE
NEWEST FULLY AUTOMATIC CAR WASH IN THE DEFIANCE AREA

SNYDER'S JEWELRY
DEFIANCE, OHIO
OPPOSITE B.F. GOODRICH
PHONE: 782-0901

ACTIVITIES

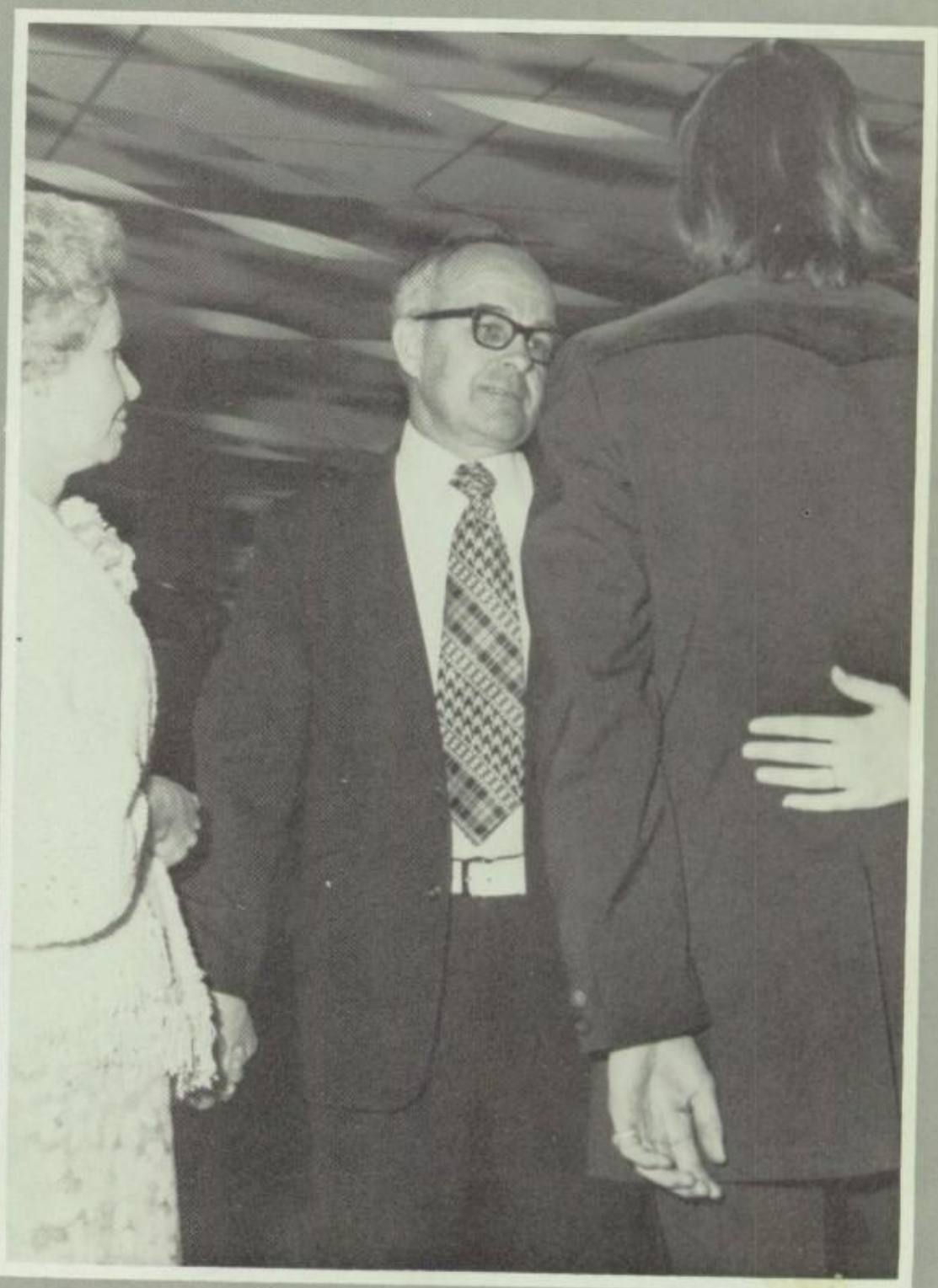

FFA BANQUET

TOP LEFT: Lori Bolley and Theresa Pipps enjoying the food they cooked.
CENTER LEFT: The FHA girls receiving Chapter homemaker degrees. Bottom Left: Mrs. Walters and Renee Oliver eating.

TOP RIGHT: Penny Oliver blindfolded trying to break the pinata.
BOTTOM RIGHT: Mrs. Reed, her daughter Darla Reed, and Carol Jorkos filling their plates.

G. C. MURPHY CO.
DEFIANCE, OHIO

FHA BANQUET

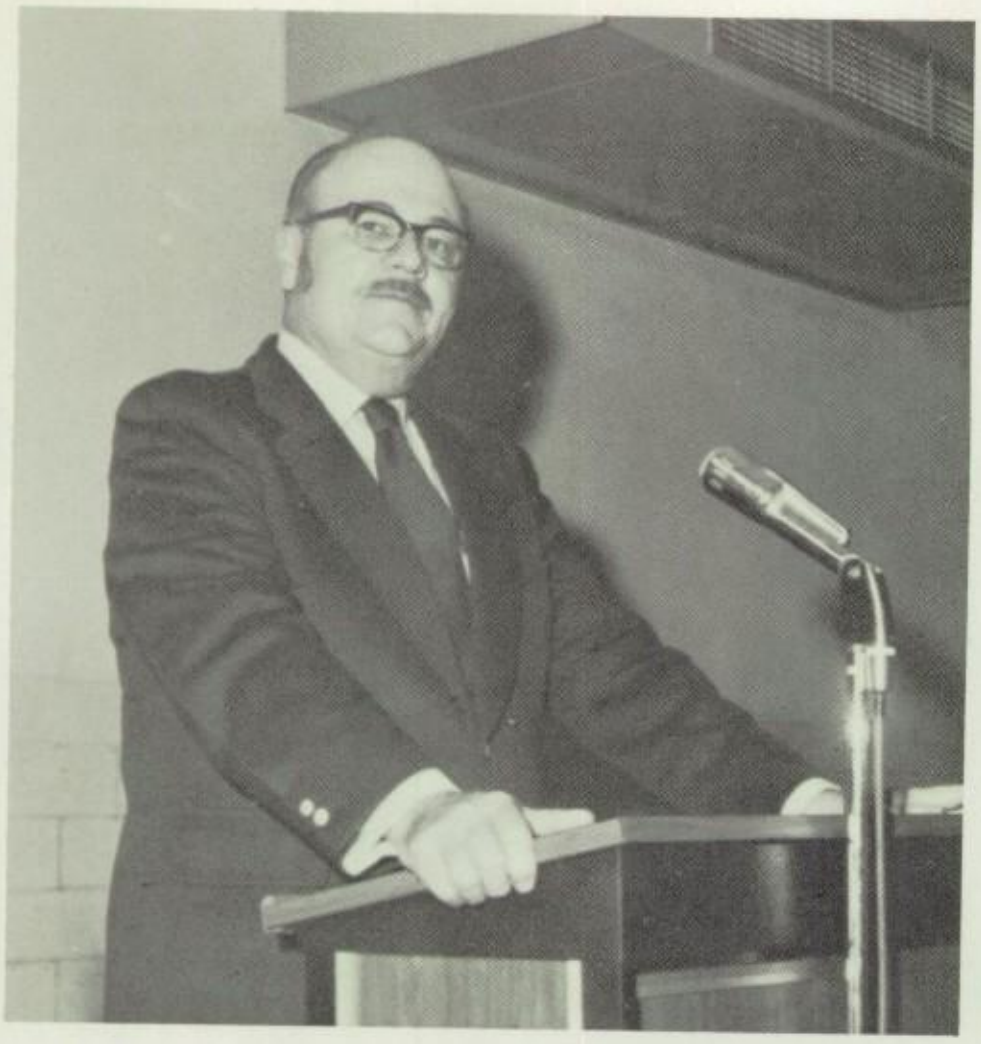

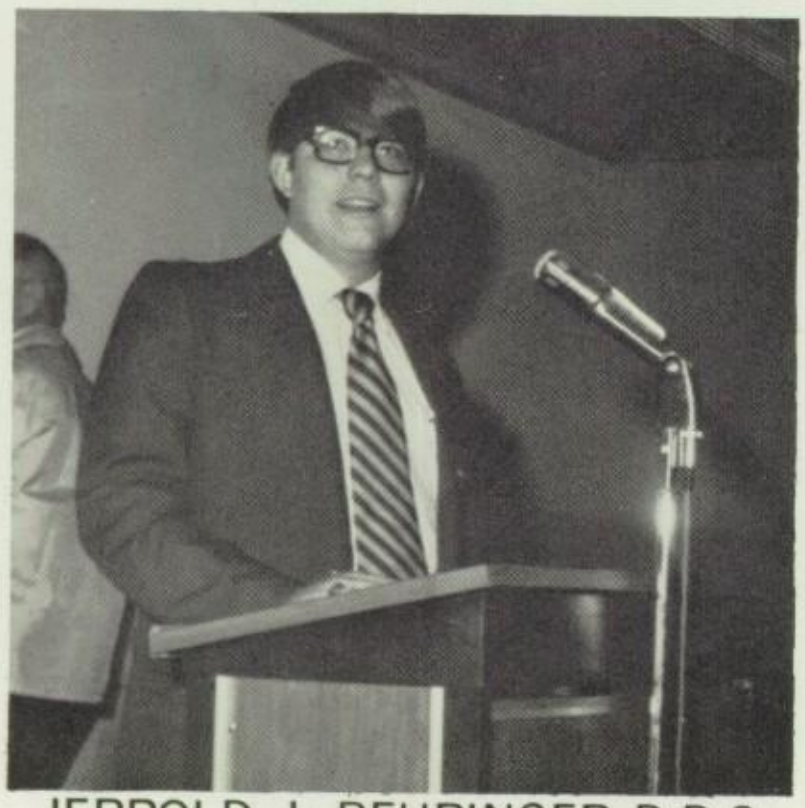

TOP LEFT: Bob Sievers, guest speaker from WOWO in Fort Wayne.
CENTER LEFT: Barb Rettig, 1974 FFA Queen being crowned by Sharon Thieroff, 1973 FFA Queen.
BOTTOM LEFT: Allan Skiver, President of the FFA.
TOP RIGHT: Mr. David A. Jones, Advisor of the FFA, and his wife.
BOTTOM RIGHT: Members of FFA

ARPS HARDWARE LAWN, GARDEN, AND REPAIR CENTER
SIMPLICITY AMERICANS' FAVORITE LAWN AND POWER EQUIPMENT

JERROLD J. BEHRINGER D.D.S.
700 THURSTON STREET DEFIANCE, OHIO

SENIOR CLASS PRESENTS

DEFIANCE NEW CAR
DEALERS ASSOCIATION

JIM DERROW, CHEVROLET

MARK MOATS, FORD — MERCURY

BOLLEY, BUICK — OLDSMOBILE — OPEL

McFEETERS AUTO SALES, DODGE — PLYMOUTH — M.G.

DERROW MOTOR SALES,

PONTIAC — CADILLAC — AMERICAN MOTORS

"SEND ME NO FLOWERS"

Cast

Judy Kimball	Keeta Rau
George Kimball	Jeff Hahn
Vito	Dan Reed
Bert Power	Joe Hoschock
Doctor Morrissey	Kelly Erman
Nurse	Diane Kratzer
Arnold Nash	Rick Cline
First Passerby	Jan Weber
Second Passerby	Pat Donley
Third Passerby	Dave Rohdy
Fourth Passerby	Cindy Herr
Fifth Passerby	Hans Inerle
Sixth Passerby	Sharon Thieroff
Mr. Akins	Tom Thompson
A Girl	Carol Jorkos
Miss Mason	Deb Blevins
Director	Mrs. Suellen Spitnale
Student Directors	Deb Jackson
	Deb Michoff

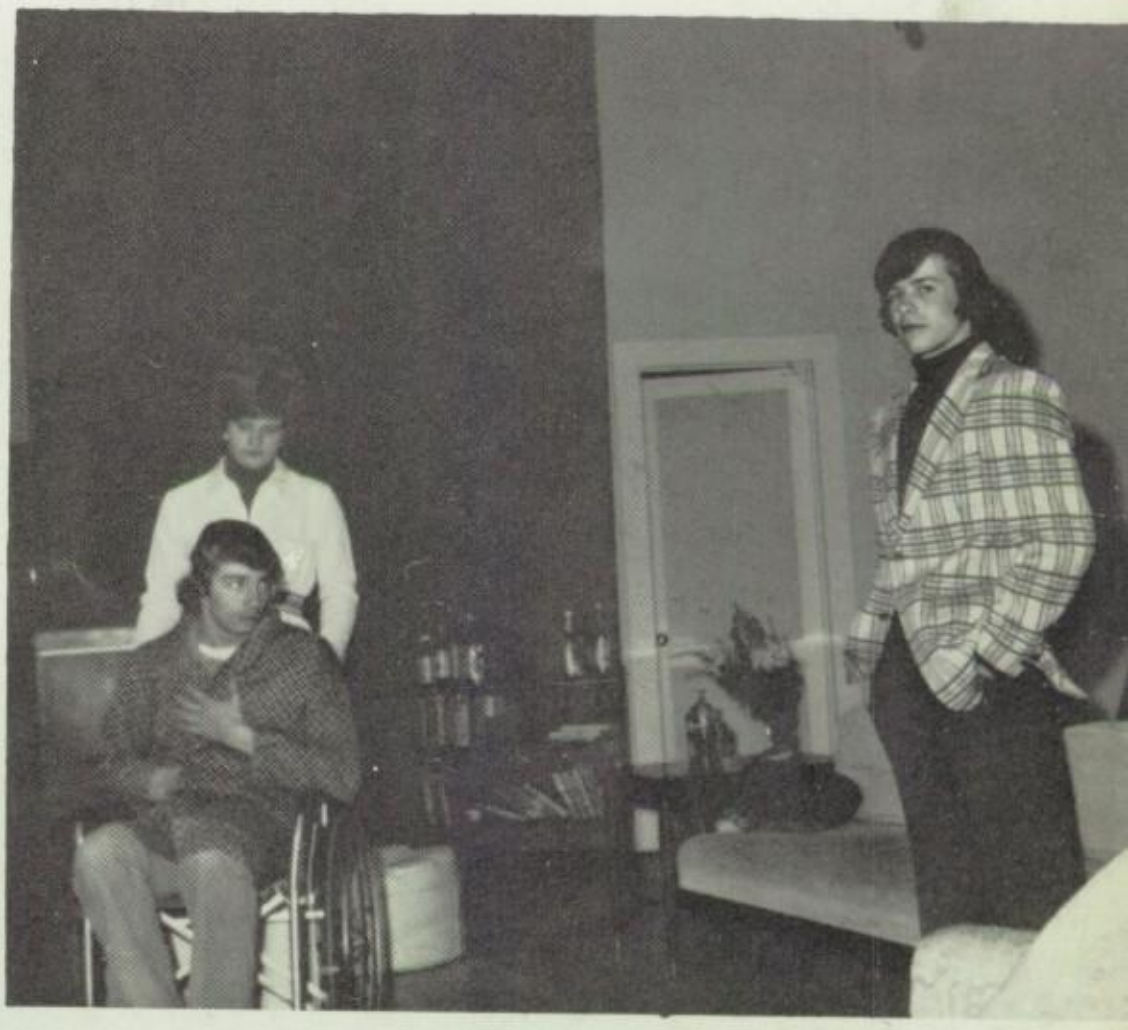

DEFIANCE NEW CAR DEALERS ASSOCIATION

JIM DERROW, CHEVROLET MARK MOATS, FORD — MERCURY

BOLLEY, BUICK — OLDSMOBILE — OPEL McFEETERS AUTO SALES, DODGE — PLYMOUTH — M.G.

DERROW MOTOR SALES, PONTIAC CADILLAC AMERICAN

JUNIOR

"Time in

DEFIANCE NEW CAR DEALERS ASSOCIATION

JIM DERROW, CHEVROLET MARK MOATS, FORD — MERCURY
BOLLEY, BUICK — OLDSMOBILE — OPEL McFEETERS AUTO SALES, DODGE — PLYMOUTH — M.G.
DERROW MOTOR SALES, PONTIAC — CADILLAC — AMERICAN MOTORS

SENIOR PROM

a Bottle"

DEFIANCE NEW CAR DEALERS ASSOCIATION

JIM DERROW, CHEVROLET MARK MOATS, FORD — MERCURY
BOLLEY, BUICK — OLDSMOBILE — OPEL McFEETERS AUTO SALES, DODGE — PLYMOUTH — M.G.
DERROW MOTOR SALES, PONTIAC — CADILLAC — AMERICAN MOTORS

COMMENCEMENT — CLASS OF 1974

Valedictorian--Barb Froelich

Valedictorian--Sharon Thieroff

Valedictorian--Jan Weber

Processional--Robin Roth, Alvin Hamman

Salutatorian--Jane Vogel

Betty Daily after receiving diploma.

Alma Mater

Joyce Baker after receiving diploma.

Mr. Bruce Smith, Principal

THE DEFIANCE MILK PRODUCTS COMPANY
DEFIANCE, OHIO

COMMENCEMENT — CLASS OF 1974

Class of 1974--year of 1962

Class of 1974--year of 1962

Steve Stork

Junior Ushers--Greg Iler, Tony Thompson

Robin Baldwin

Chris Hussey

Patty Donley

Gerry March

Class of 1974

Jeff Hahn

COMPLIMENTS OF

A FRIEND

AWARDS

Speech and Drama Awards

Award of Merit

Golf Award

Voice of Democracy Award

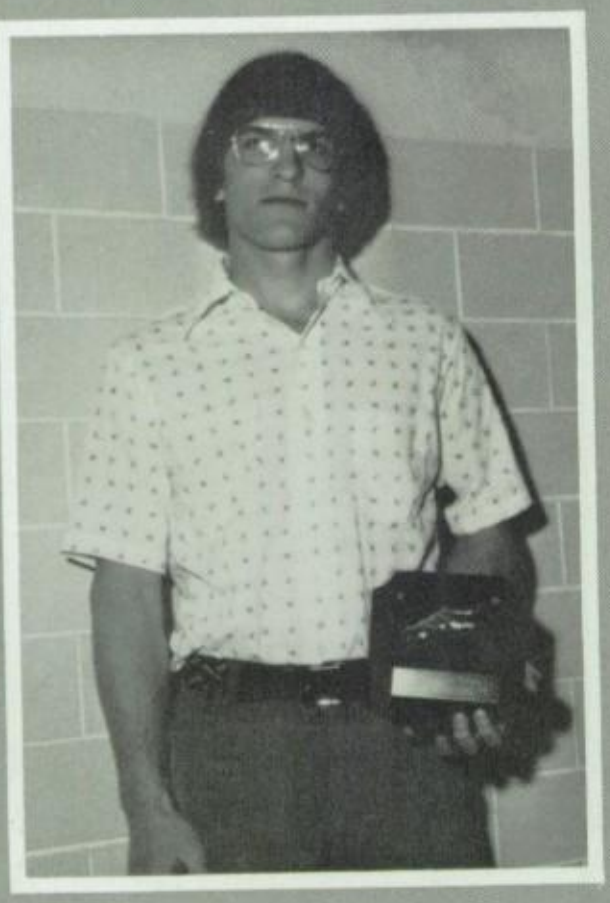

Track Award

Boys' and Girls' State

Valedictorians and Salutatorian

Shorthand Awards

AWARDS

Track Awards

Choir Accompanist

Wrestling Awards

G.A.A. Basketball Awards

Citizenship Awards

Choir Awards

G.M. Awards

Basketball Awards

AWARDS

Band Awards

Volunteens Award

French Club Awards

G.A.A. Track Awards

Baseball Awards

Basketball Manager Award

D.C. Art Awards

Cheerleading and Mascot Awards

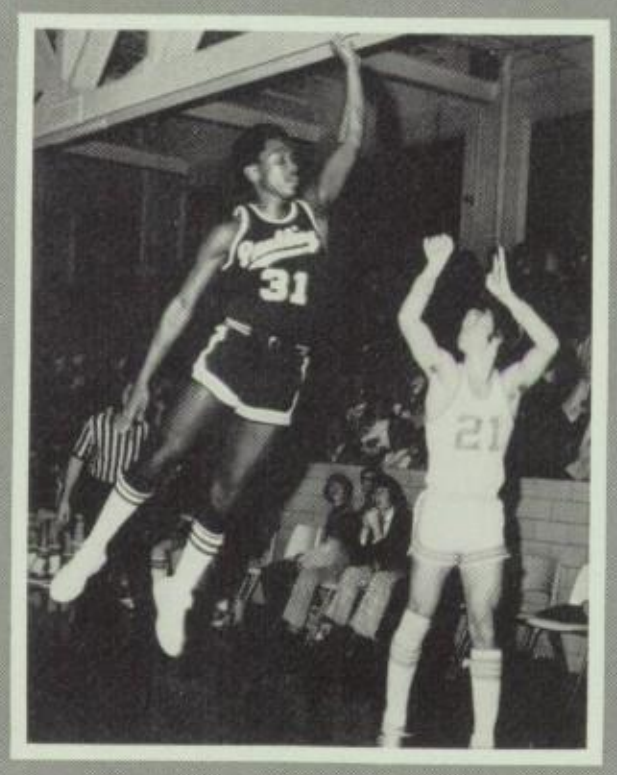

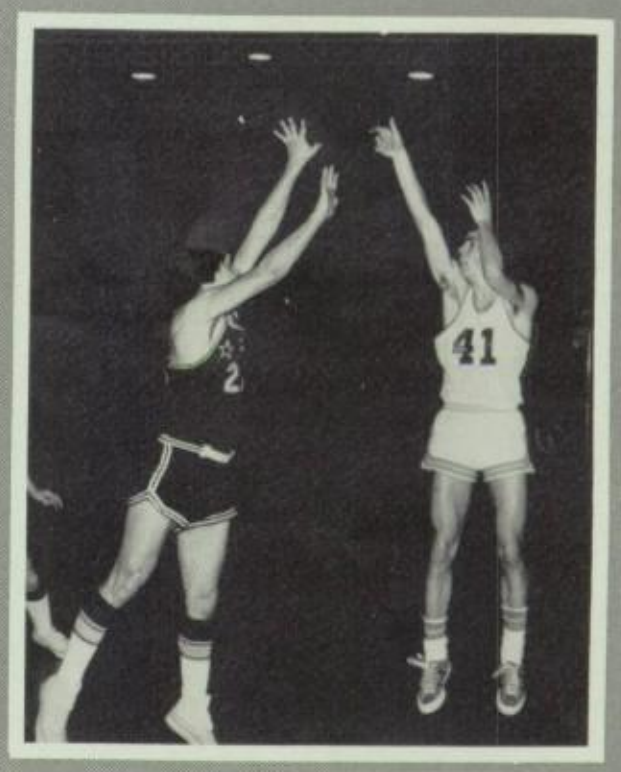

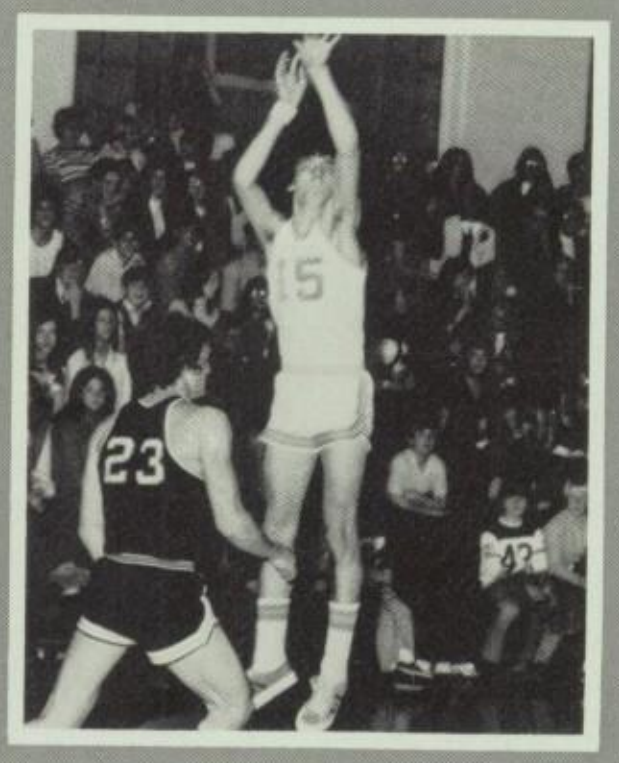

COMPLIMENTS OF
CENTRAL FOUNDRY DIVISION
GENERAL MOTORS, CORP. DEFIANCE, OHIO

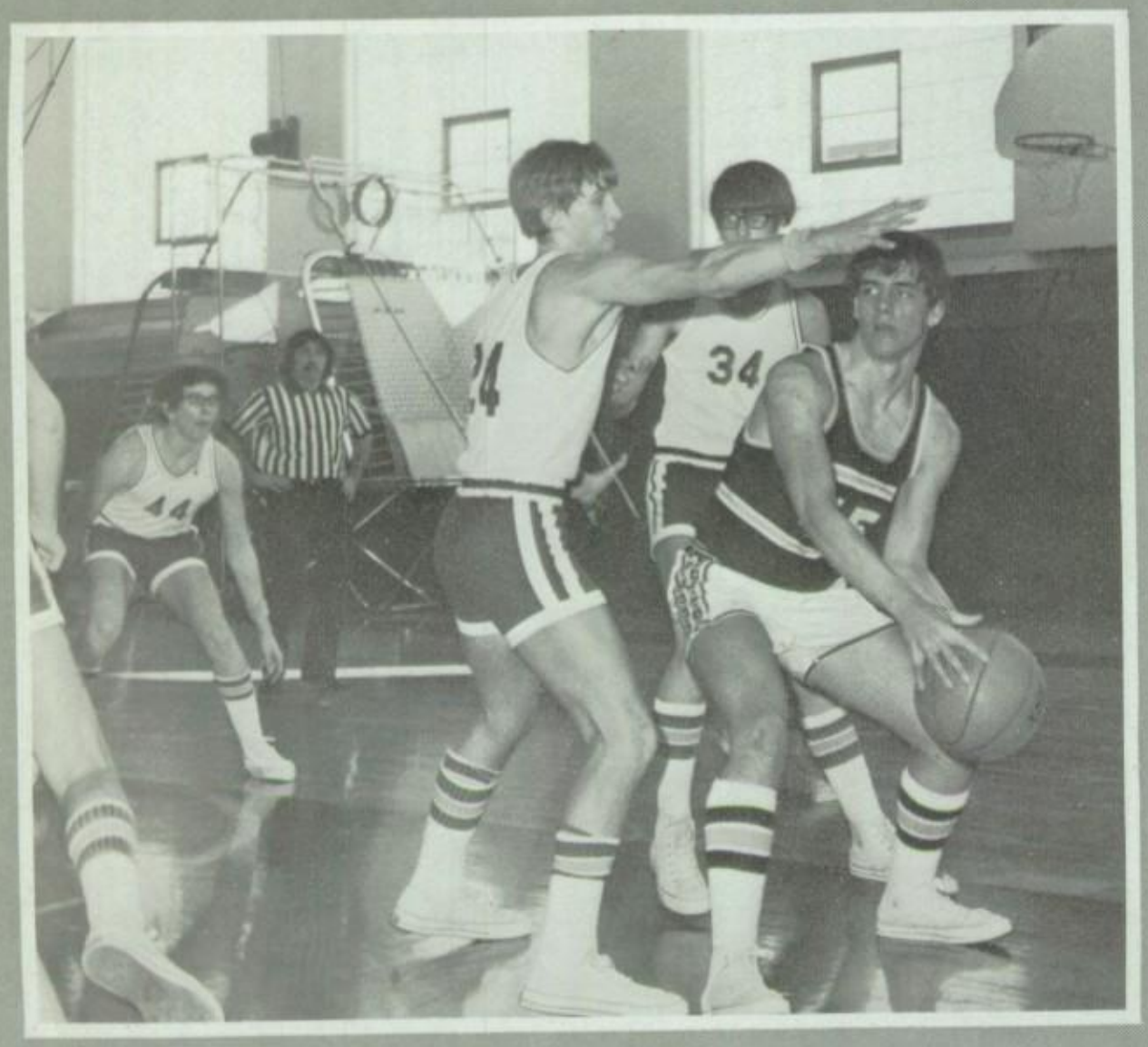

ATHLETICS

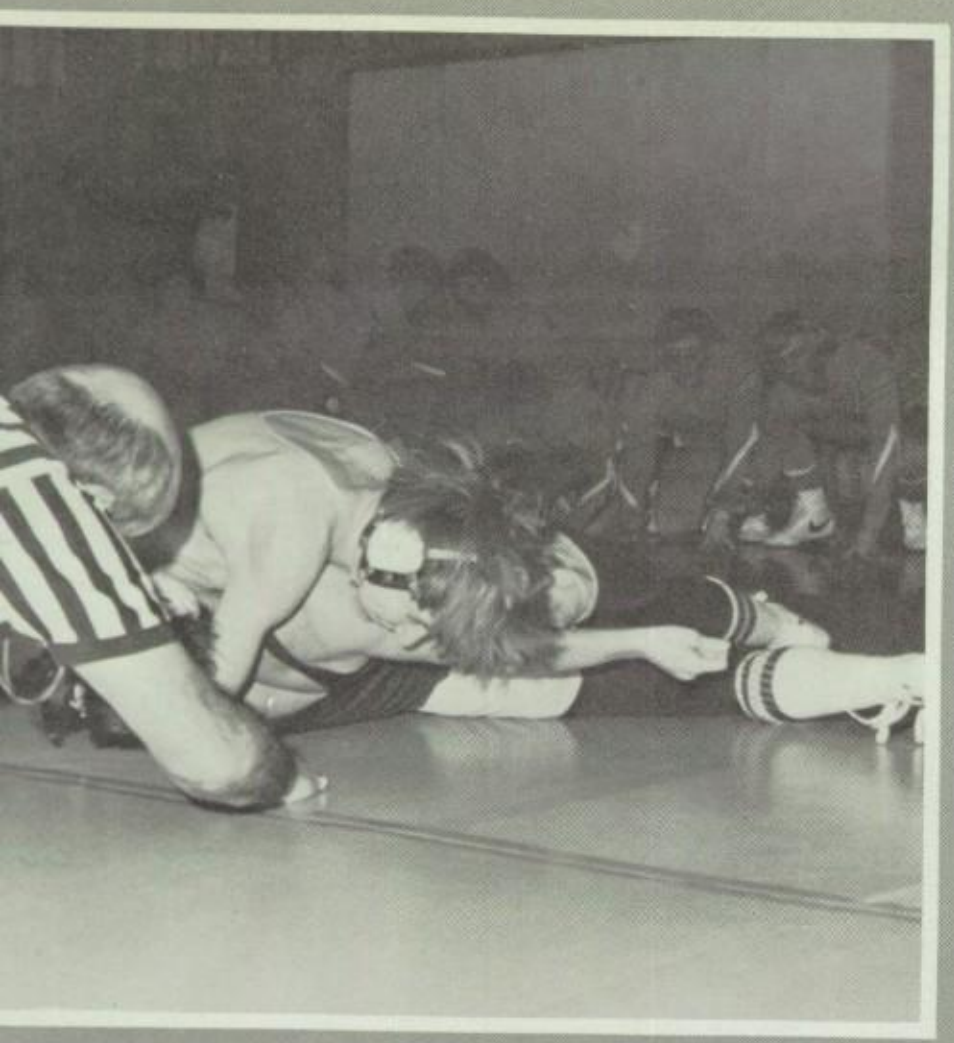

22
31

11

FOOTBALL

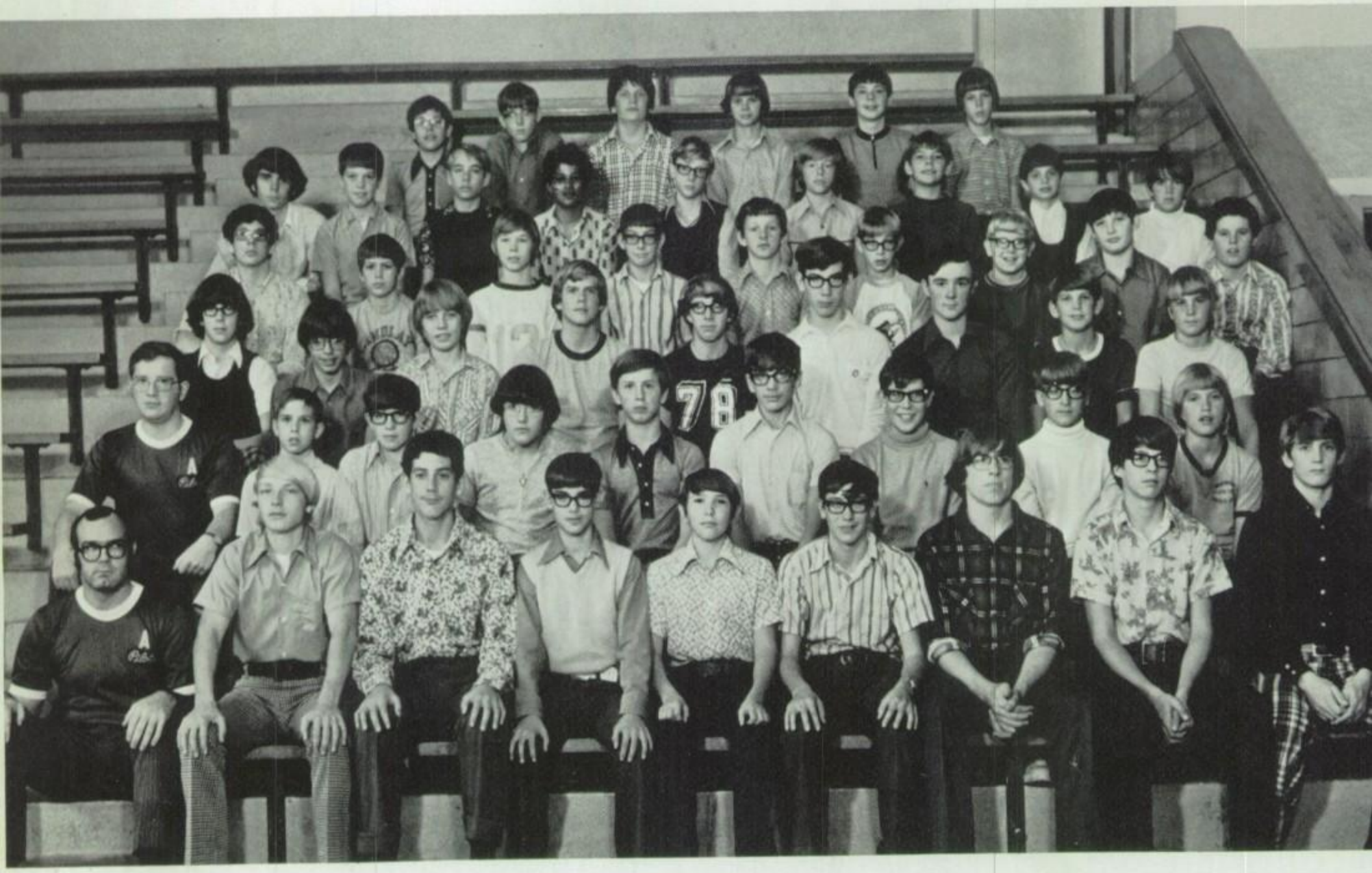

Row 1: Mr. David Welty, Coach; Tom Young, Charles Rogliatti, Jack Dunbar, Randy Engel, David Kieffer, Gary Marckel, Neil Limbaugh, Kevin Noffsinger. Row 2: Mr. Tom Monti, Coach; Tim Mansfield, Jim Brown, Phil Miller, Jim Weible, Mik Smith, Mark Diemer, Mike Froelich, Doug Stevens. Row 3: Mark Reynolds, Doug McDonald, Charles Florence, Rick Shreve, Nick Diamond, Mark Vogel, Dave Greer, Tom Rogliatti, Kirk Jackson. Row 4: Mike Beckett, Dan Limber, Tony Dockery, Michael Elwer, Mark Hageman, George Jorkos, Lowell Nance, Duane Church, Mike Ernsberger. Row 5: Marty Winterhalter, Doug Elwer, Alan Dean, Angel Ramos, Danny Roehrig, Scott Roth, Matt Price, Mark LeMaster, Steve Phipps. Row 6: Bob Nussbaum, Chuck Haney, Steve Thompson, Tom Grim, Bill Davenport, Duane Shaw.

September 1973 marked the beginning of football at Ayersville. Coached by Mr. David Welty and Mr. Tom Monti, the team practiced among themselves and held several scrimmages. While no equipment was worn other than gym clothes and flag football belts, the enthusiasm was high. Sixty boys in the seventh, eighth, ninth, and tenth grades participated.

Next year the team will hopefully have equipment so that actual contact may begin. Within a few years football will be a reality as a Varsity sport at Ayersville to take its place among the other team sports.

McDONALD CONSTRUCTION, INC.
1826 SPRUCE STREET DEFIANCE, OHIO
THIS AREA'S REPRESENTATIVE FOR BUTLER METAL BUILDINGS
WIDE SPAN LANDMARK SPACE GRID

CROSS COUNTRY

Row 1: STATISTICIANS: Carol Jorkos, Cindy Kopp, Delores Looney. Row 2: Randy Carroll, Rollie Beach, Bill Ankney, Steve Brown, Jerry Brown, Jeff Brown, Mary Jean Seibert, Bruce Olson, Marty Winterhalter. Row 3: Dale Mottashed, Hans Inerle, Don Mitchell, Dave Rohdy, Kevin Keller, Kevin Noffsinger, Mark Reynolds, Mr. Milo Gerken, Coach.

Scores

Ayersville	29	Stryker	27	Archbold	52		
Ayersville	23	Montpelier	50	Antwerp	69	Wayne Trace	forfeit
Ayersville	27	Fairview	38				
Ayersville	27	Ottawa Glandorf	30				
Ayersville	28	Delphos St. Johns	29				
Ayersville	44	Tinora	34	Fairview	72	Paulding	75
Ayersville	25	Patrick Henry	41	Montpelier	64		
Ayersville	60	Tinora	25	Hicksville	51	Antwerp	101
Ayersville	35	Paulding	43	Hicksville	45		

Fayette Invitational - Ayersville - First Place
Findlay College Invitational - Ayersville - Third Place
Conference - Ayersville - Third Place

Ayersville - Ninth Place District

Record - 32 Wins - 8 Losses

RIDGE CAKE SHOP
CAKES FOR ALL OCCASIONS
DECORATING SUPPLIES
MRS. ALICE GERKEN PHONE: 395-1443

COMPLIMENTS
HAPPY HUMPTY
401 WAYNE STREET DEFIANCE, OHIO

WRESTLING

Row 1: Dave Wilson, Dave Rohdy, Tom Weber, Manager; Schon Derricotte, Jeff Hahn, Tom Allen. Row 2: Randy Carroll, Dave Westrick, Marty Seibert, Dale Mottashed, Mike Miller, Steve Stork, Bill Ankney, Rick Cline, Dan Reed.

Scores

Ayersville	18	Edgerton	52
Ayersville	39	North Central	31
Ayersville	17	St. John's	44
Ayersville	52	Stryker	16
Ayersville	21	Hilltop	42
Ayersville	40	Hicksville	19
Ayersville	27	Tinora	34
Ayersville	19	Fayette	30
Ayersville	36	Paulding	21
Ayersville	57	Lincolnview	16
Ayersville	9	Fairview	55
Ayersville	5	Bluffton	60

Record
5-7

EMMEL'S APPLIANCE
1506 FT. WAYNE RD. — MAYTAG — KITCHEN AID

MG BODY SHOP
ROUTE 5

Statisticians

Front: Cora Cantrell. Back: Cindy Kopp, Cheryl Jones, Deb Blevins, Delores Looney, Peg Endsley.

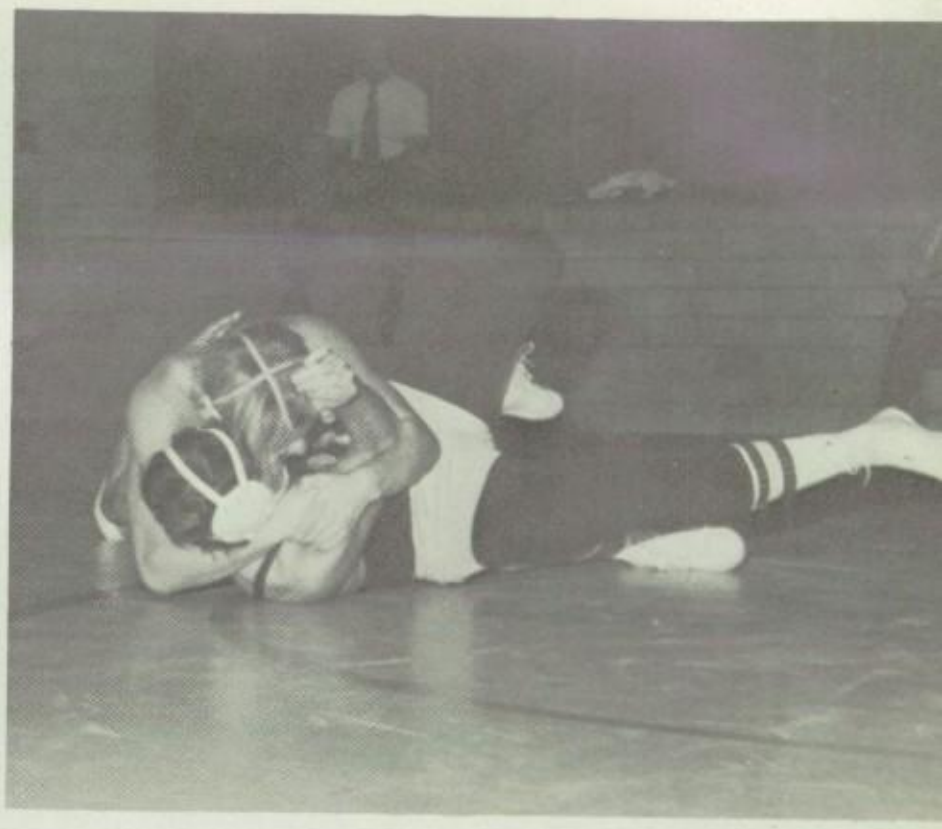

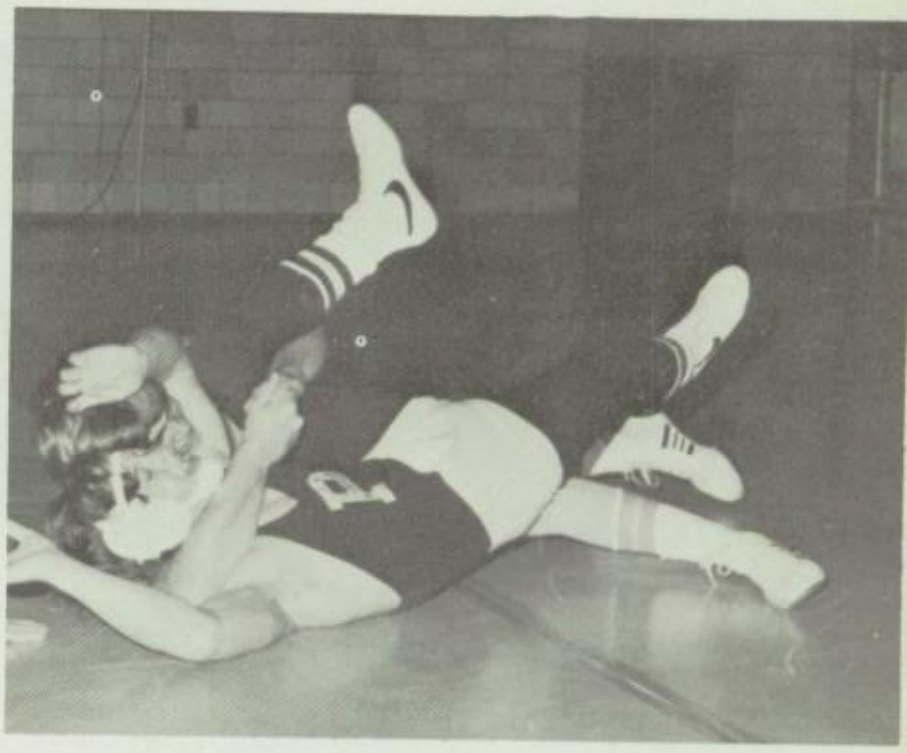

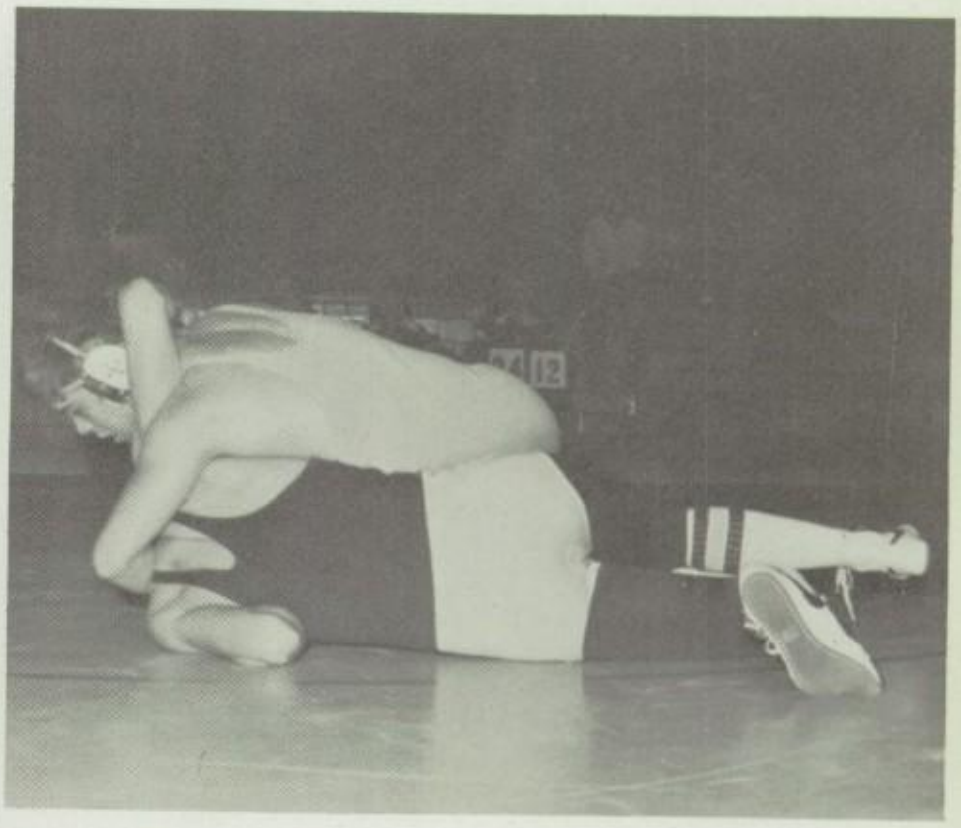

LOWER LEFT: Bill Ankney using a reverse half-nelson to turn his man over.

TOP RIGHT: Dave Rohdy executes a headlock for a three point near fall.
CENTER RIGHT: Tom Allen using a cradle for a pin.
LOWER RIGHT: Rick Cline using an arm bar to roll man into a pin.

TENZER LUMBER COMPANY
BUILDING SUPPLIES DEFIANCE, OHIO

1973-1974 HOMECOMING COURT

Queen Sharon Thieroff
Crown Carrier Julia Goodwin

King Tom Thompson
Ball Bearer Eric Monti

Senior Attendant
Debbie Jackson
Senior Escort
Steve Brown

Junior Attendant
Connie Smith
Junior Escort
Craig McKibben

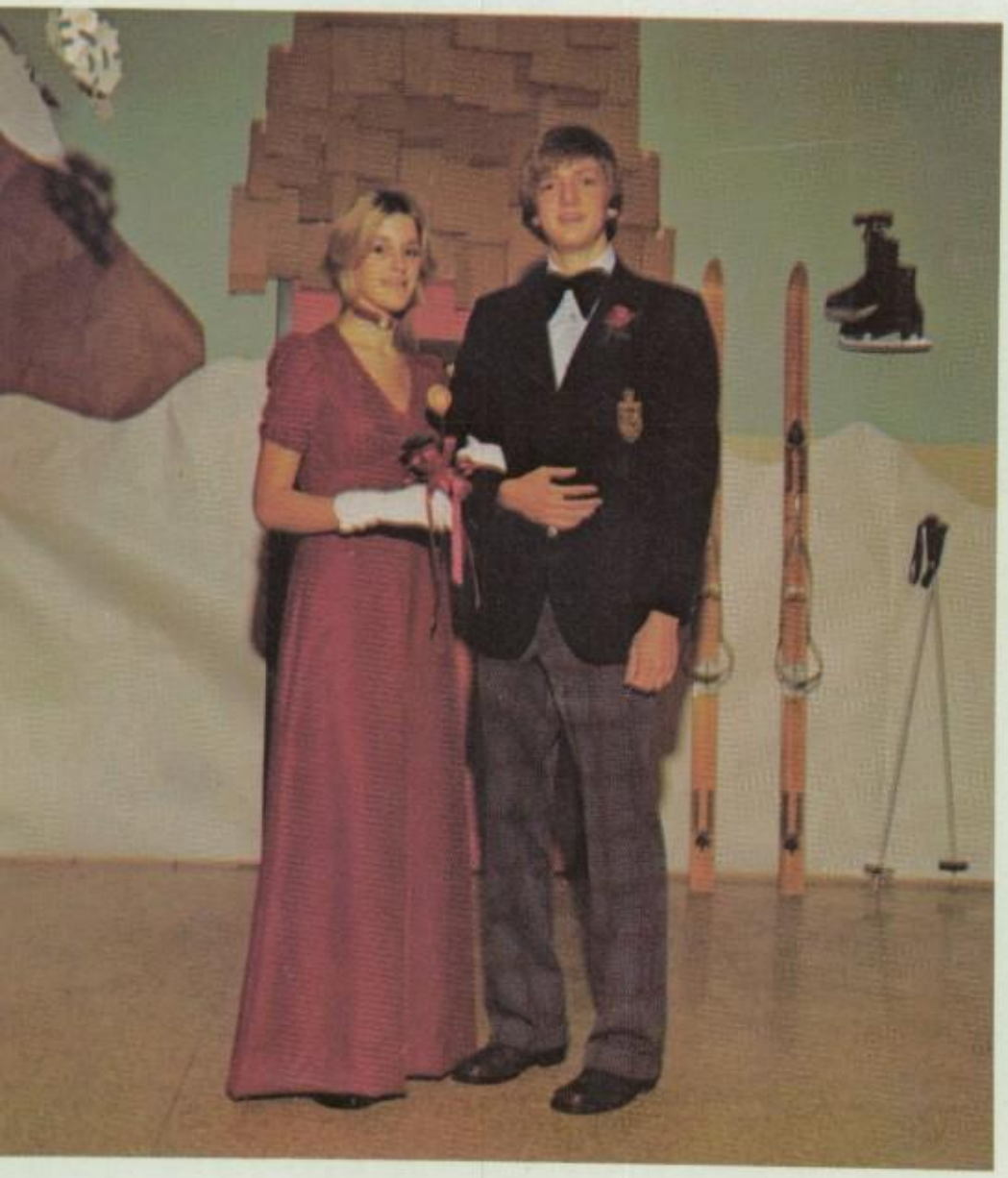

Sophomore Attendant
Carol Mitchell
Sophomore Escort
Bruce Olson

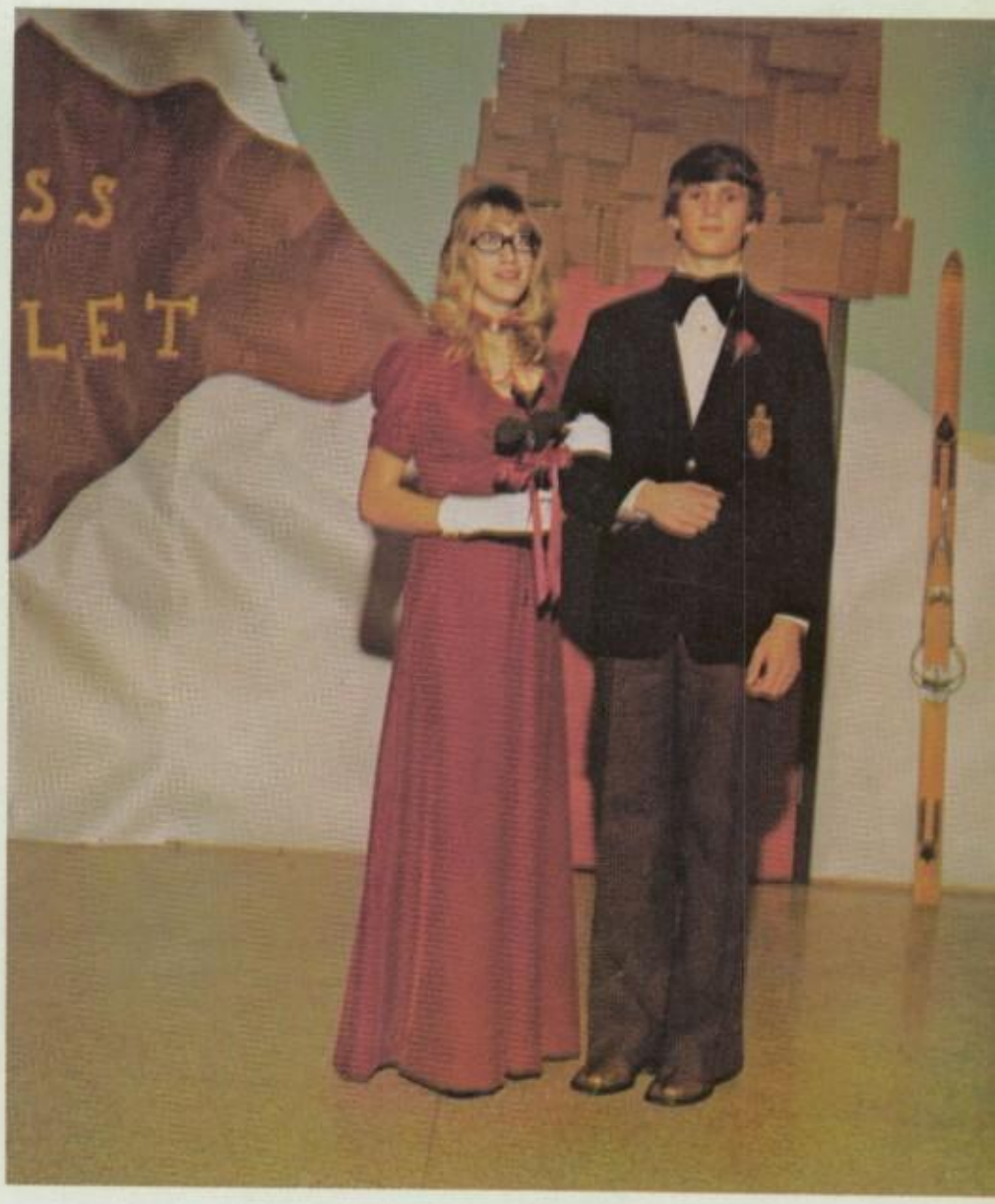

Freshman Attendant
Nancy Jorkos
Freshman Escort
Kevin Noffsinger

HOMECOMING SNAPS

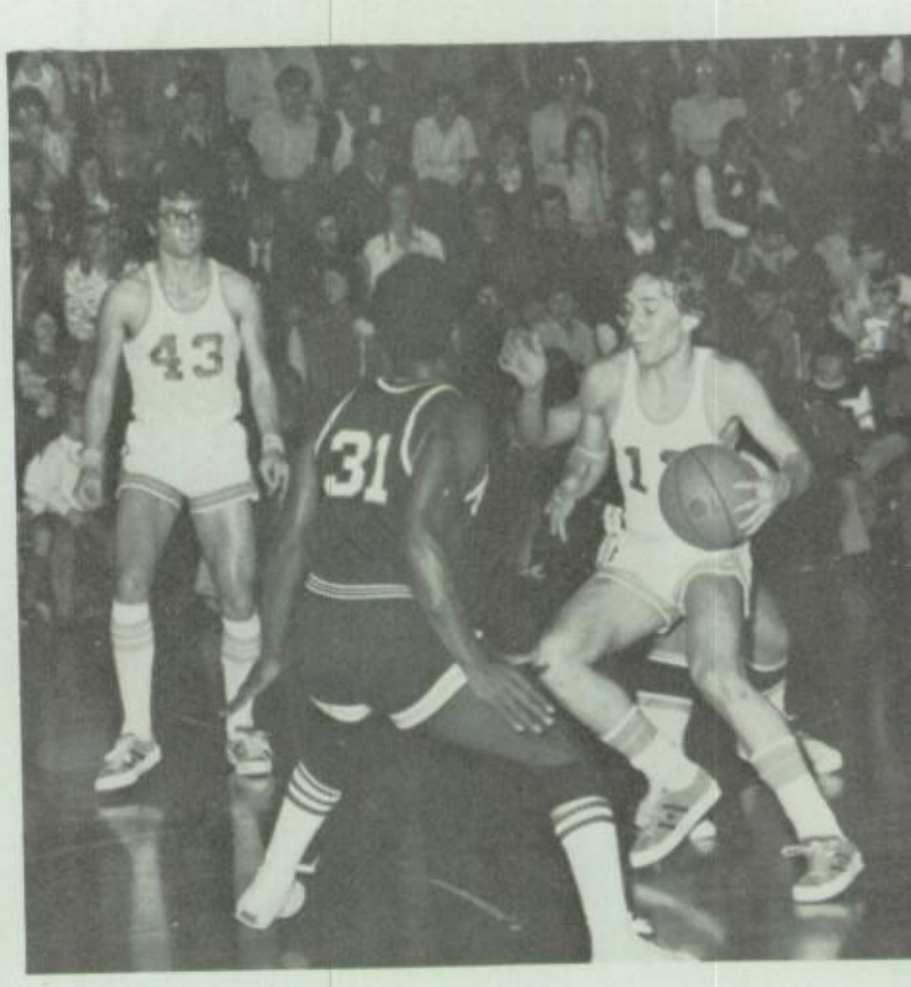

COMPLIMENTS OF
DONLEY PAINTING & DECORATIN
1114 OTTAWA AVENUE

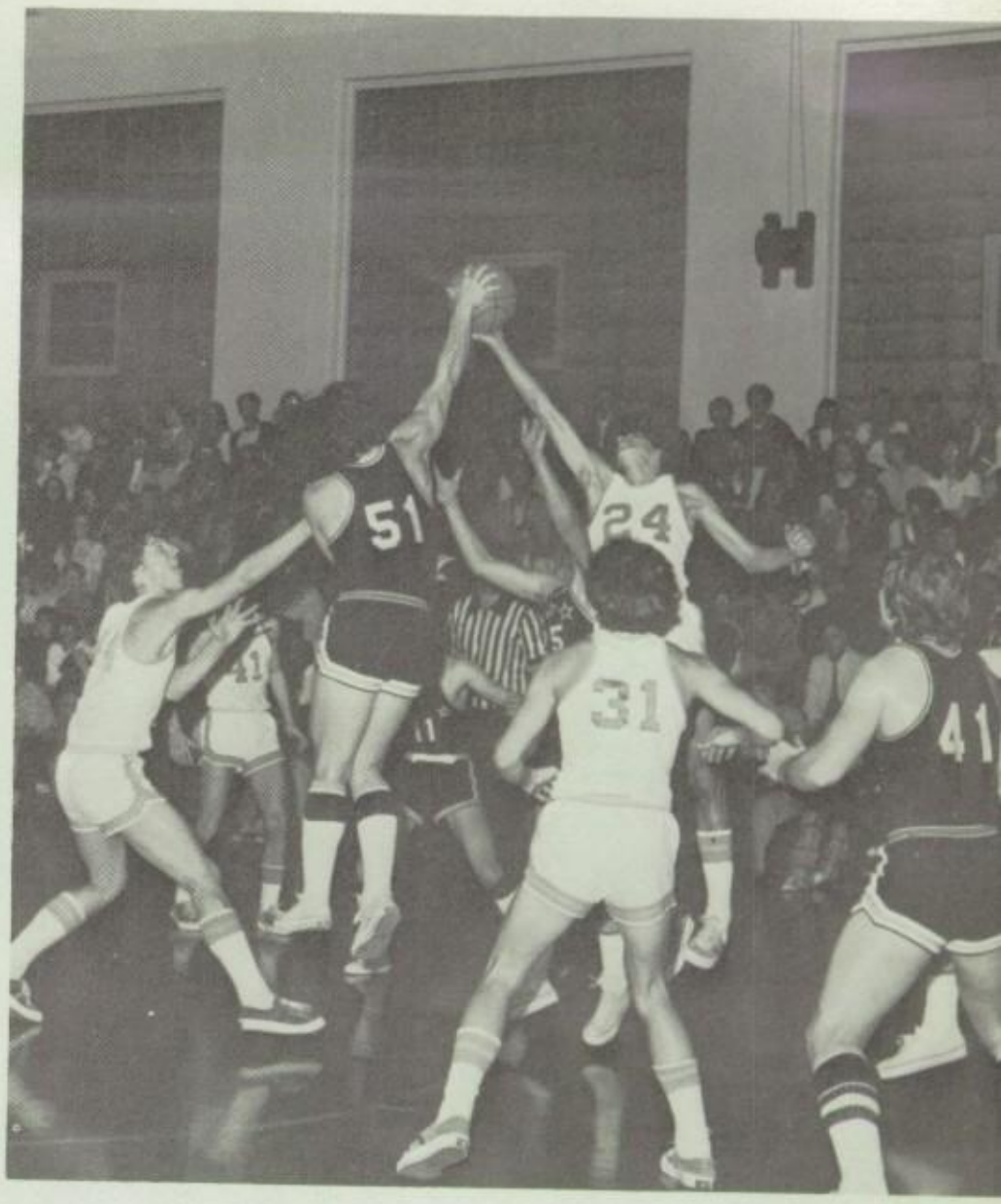

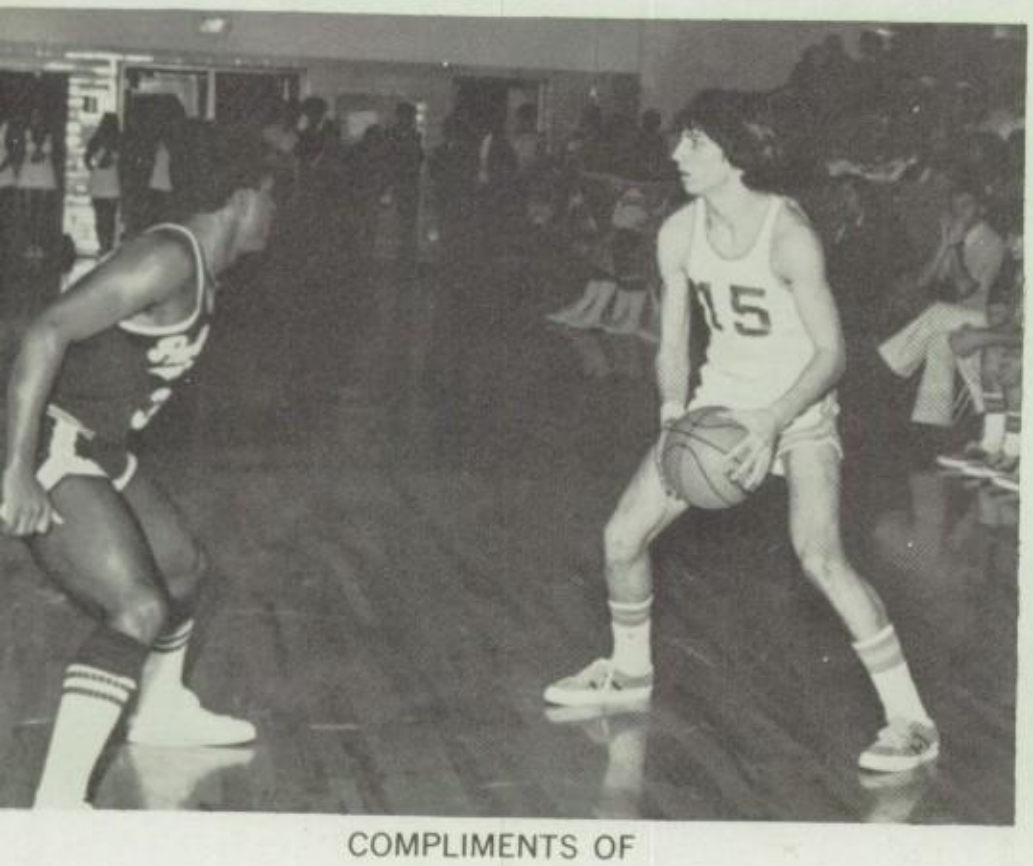

COMPLIMENTS OF
SERVICE MASTER
DEFIANCE, OHIO
639 HOLGATE AVENUE

COMPLIMENTS OF
STRAIT REALTY
509 FOURTH STREET
DEFIANCE, OHIO

VARSITY BASKETBALL

Joe Froelich, Bruce Olson, Tom Thompson, Tom Marckel, Rollie Beach, Marty Winterhalter, Jerry Brown, Bernie Himmeger, Steve Brown, Denny Ripke, Randy Baxter, Jeff Vandemark, Kevin Keller.

Scores

Ayersville	70	Ottoville	49
Ayersville	57	Holgate	60
Ayersville	62	Tinora	61
Ayersville	55	Kalida	66
Ayersville	69	Hicksville	68
Ayersville	47	Fort Jennings	71
Ayersville	54	Stryker	52
Ayersville	58	St. John's	88
Ayersville	53	Ridgemont	60
Ayersville	54	Fayette	70
Ayersville	44	Wauseon	60
Ayersville	48	Fairview	60
Ayersville	66	Wayne Trace	75
Ayersville	63	Lincolnview	82
Ayersville	60	Paulding	46
Ayersville	44	Pettisville	65
Ayersville	34	Antwerp	56
Ayersville	65	Miller City	64
Ayersville	47	Indian Valley South	86
Ayersville	63	Patrick Henry	85

Tournament

Ayersville	70	Spencer Sharples	52
Ayersville	52	Liberty Center	56

Record
7-15

FRED MARCKEL AND SONS INSULATION
BLOWN IN INSULATION FREE ESTIMATES
RT. #6 HAGY RD. dfiance, ohio 43512
PHONE: AYERSVILLE: 395-1809

JUNIOR VARSITY BASKETBALL

Jack Dunbar, Ken Zachrich, Tony Thompson, Marty Winterhalter, Terry Hoellrich, Delbert Hackworth, Rollie Beach, Craig McKibben, Earl Mays, Charlie Rogliatti, Jerry Hahn, Marvin Schwab, Jeff Linebrink.

Scores

Ayersville	35	Ottoville	28
Ayersville	49	Holgate	40
Ayersville	40	Tinora	38
Ayersville	31	Kalida	22
Ayersville	42	Hicksville	39
Ayersville	33	Fort Jennings	23
Ayersville	53	Stryker	33
Ayersville	36	St. John's	52
Ayersville	35	Wauseon	39
Ayersville	61	Fairview	38
Ayersville	30	Wayne Trace	50
Ayersville	50	Lincolnview	43
Ayersville	40	Paulding	41
Ayersville	51	Pettisville	50
Ayersville	38	Antwerp	40
Ayersville	43	Miller City	40
Ayersville	35	Indian Valley South	31
Ayersville	61	Patrick Henry	55

Record
13-5

COMPLIMENTS OF
KENTUCKY FRIED CHICKEN
948 S. CLINTON STREET DEFIANCE, OHIO

FRESHMEN BASKETBALL

Kneeling: Managers: Jim Batoha, Dave Kieffer, Jeff Barber, LaVon Bowling. Standing: Randy Engle, Darrel Groll, Gary Rakes, Mark Reynolds, Neil Limbaugh, Mike Beckett, Mr. David Welty, Coach; Mark Lamb, Doug Carryer, Mike Roth, Kev Noffsinger, Jeff Brown, Kurt Kratzer.

Scores

Ayersville	16	Ottoville	48
Ayersville	19	Wayne Trace	24
Ayersville	25	Holgate	23
Ayersville	32	Defiance	33
Ayersville	38	Paulding	34
Ayersville	30	Archbold	45
Ayersville	40	Oakwood	35
Ayersville	37	Napoleon	35
Ayersville	44	Tinora	37
Ayersville	41	Antwerp	24
Ayersville	29	Patrick Henry	38
Ayersville	26	Ottowa	30
Ayersville	37	Hicksville	24
Ayersville	34	Fairview	45

Tournament

Ayersville	54	Paulding	26
Ayersville	34	Wayne Trace	47
Ayersville	37	Oakwood	43

Record
8-9

From the HAPPY HUMPTY BREAKFAST COOKS
CRAIG BLOOM, JOE HOHENBERGER,
AND DAVE BRILLO GERDEMAN

JIM KILE BARBER SHOP
522 EAST SECOND STREET
DEFIANCE, OHIO

Varsity Cheerleaders

Susie Derricotte, Captain; Carol Jones, Val Pahl, Robin Baldwin, Carol Jorkos, Keeta Rau.

Junior Varsity Cheerleaders

Kneeling: Mary Jones, Linda Bayliss. Standing: Kathy Mack, Joy Stevenson, Captain; Deb Yeutter, Becky Endsley.

COMPLIMENTS OF
MR. & MRS. ED. H. YEUTTER

COMPLIMENTS OF
LK RESTAURANT

Managers and Statisticians

Front: Darlene Vandemark, Jeff Brown, Barb Froelich. Back: Neal Weisenberger, Jim Austermiller, Tim Mathias, Gerry March.

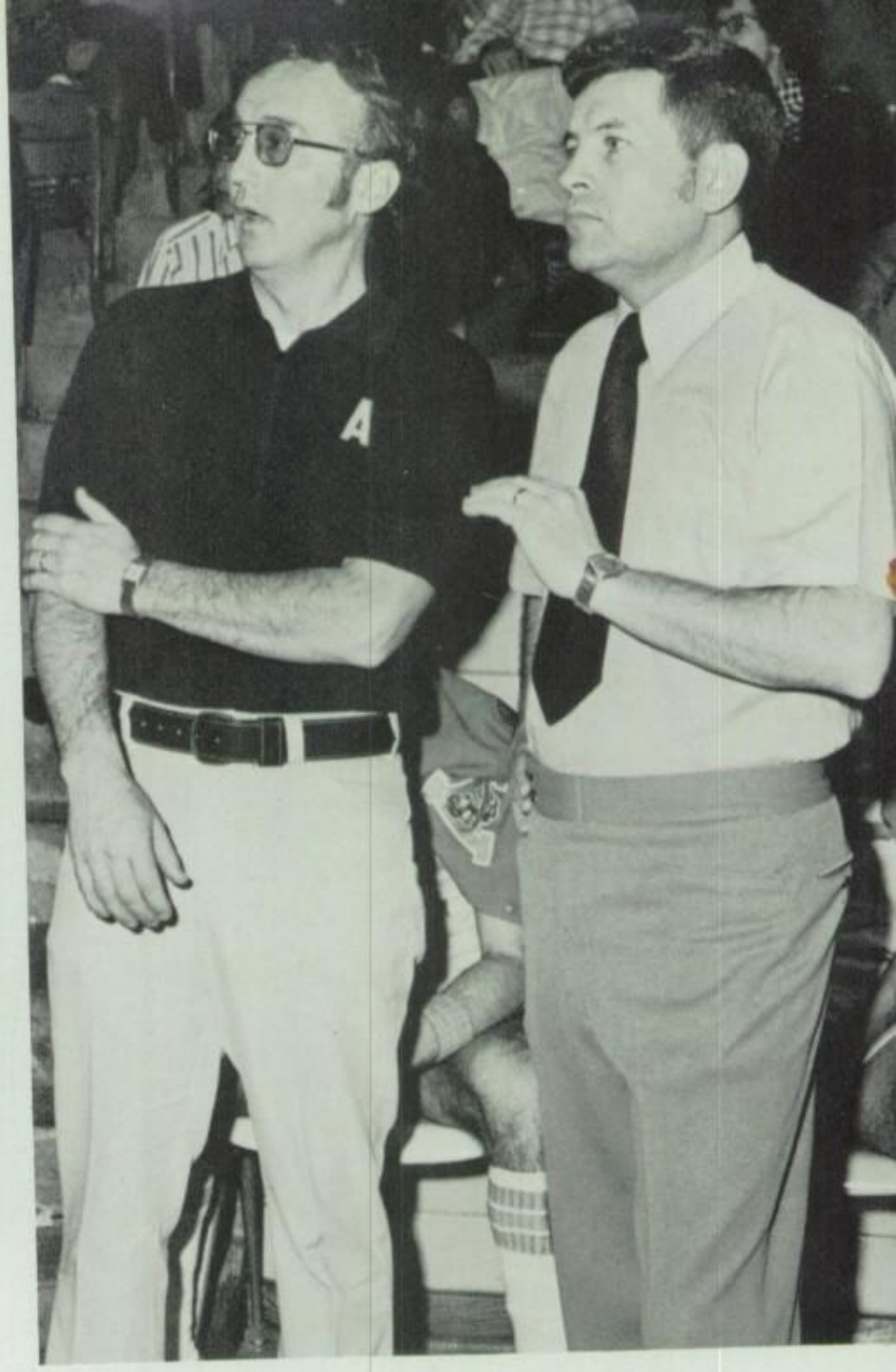

Coaches

Assistant Coach Richard Baldwin; Coach B. Lee Himmeger.

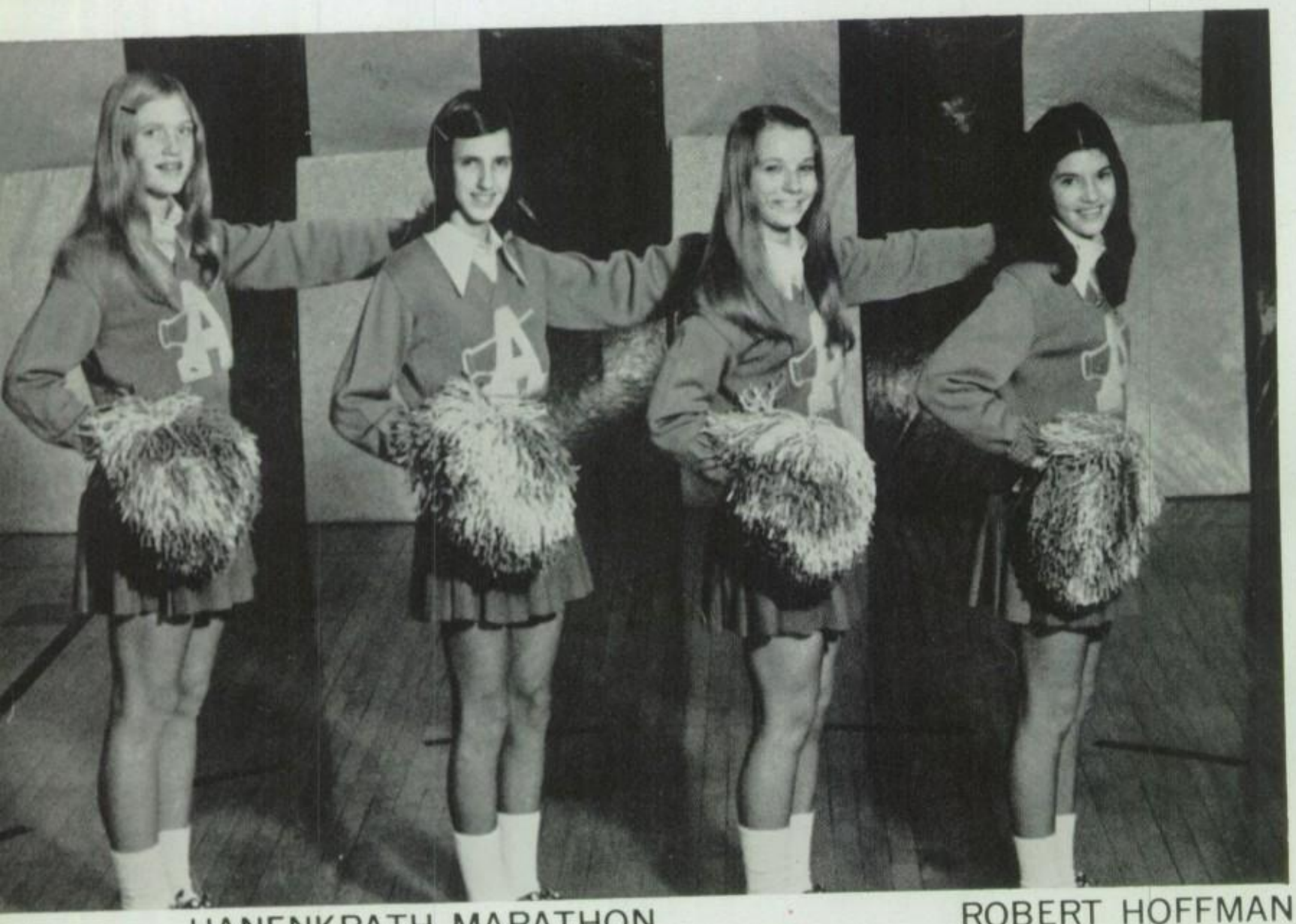

Freshmen Cheerleaders

Michelle Stevens, Tammy Neff, Jill Baldwin, Mary McDonald, Captain

HANENKRATH MARATHON
310 EAST SECOND STREET
DEFIANCE, OHIO

ROBERT HOFFMAN PHOTOGRAPHY
309 CLINTON STREET DEFIANCE, OHIO
PHONE: 782-3400

VARSITY "A"

Row 1: Dale Mo
Greg Iler, Denny
Randy Carroll, K
Jeff Vandemark,

on. Row 2: Gerry March, Delbert Hackworth, Mike Miller,
Hahn, Row 3: Ken Nally, Joe Hoshock, Ron Marckel,
y Brown. Row 4: Craig McKibben, Tom Thompson,
e Froelich, Tom Marckel, Bernie Himmeger.

Officers

Front: Steve Stork, Secretary; Rick Cline, Sergeant at Arms. Back: Mr. B. Lee Himmeger, Advisor; Jeff Hahn, Vice-President; Joe Maag, President. Absent: Steve Brown, Treasurer.

COMPLIMENTS OF
AUSTERMILLER FOODLAND
AYERSVILLE, OHIO

VARSITY BASEBALL

Row 1: Tony Thompson, Peg Crockett, batgirl; Dennis Ripke, Joe Maag, Captain; Jeff Vandemark, Joe Froelich, Tom Marckel, Darlene Vandemark, batgirl; Darrel Groll. Row 2: Marty Winterhalter, Tom Young, Craig McKibben, Charles Rogliatti, Tom Thompson, Doug Caryer, Mike Roth, Bernie Himmeger, Tom Limber, Bill Zartman, Jerry Brown.

Scores

Ayersville	0	Pettisville	7
Ayersville	1	Columbus Grove	12
Ayersville	0	Defiance	4
Ayersville	4	Antwerp	0
Ayersville	8	Continental	6
Ayersville	2	Continental	6
Ayersville	0	Fairview	2
Ayersville	12	Ottoville	14
Ayersville	4	Defiance	6
Ayersville	5	Ottawa Hills	6
Ayersville	1	Tinora	4
Ayersville	5	Kalida	2
Ayersville	4	Holgate	5
Ayersville	1	Hicksville	9
Ayersville	0	Columbus Grove	7
Ayersville	2	Columbus Grove	12

COMPLIMENTS OF

JO JO, CHURCHMOUSE, & BASAM

VARSITY AND RESERVE TRACK

Row 1: Trackettes - Celia Leuthold, Terry Moser, Carol Jorkos, Cheryl Fogle, Jean Seibert, Ginger Johnson, Carol Mitchell, Connie Smith, Irene Zachrich, Eileen Zachrich, Deb Endsley. Row 2: Ron Marckel, Don Starr, Randy Carroll, Steve Skiver, Dale Mottoshed. Row 3: Jack Dunbar, Rick Smith, Brian Predmore, Greg Iler, Randy Shoup, Randy Baxter, Mark Reynolds, Jeff Brown, Bill Ankney, Wayne Walker, Mr. Richard Baldwin, Coach. Row 4: Hans Inerle, Scott McKibben, Delbert Hackworth, Rollie Beach, Jerry Hahn, Jeff Linebrink, Aaron Greear, Ken Nally, Gary Marckel, Mike Beckett, Marty Seibert, Don Mitchell. Row 5: Dave Wilson, Schon Derricotte, Ken Zachrich, Dave Iler, Mike Dockery, Mark Lamb, Marvin Schwab, Dave Kieffer, Kurt Kratzer, Kent Palmer, Jeff Barber.

Scores

Patrick Henry	63
Fayette	53½
Ayersville	80
Stryker	70
Edon	101
Holgate	65
Wayne Trace	68
Ayersville	69
Montpelier	82
Hicksville	70

Ayersville	62
Ayersville	53
Ottoville	50
Ayersville	66
Fairview	70
Ayersville	61
Leipsic	54
Holgate	54
Tinora	44
Ayersville	56

Edgerton	33
Hilltop	51½
Lincolnview	28
Antwerp	52
Ayersville	53
Ayersville	37
Ayersville	33

Continental	46
North Central	7

Records Broken This Year

Kevin Keller - High Jump 5' 11½"
Jeff Brown - 880 Run 2:01.8
Bill Ankey - 2 Mile Run 10:31.0

THE TOLEDO EDISON CO.
DEFIANCE, OHIO

GOLF

Left to Right: Mr. Arthur Olson, Coach; Paul Young, Ron Limber, Tim Goldenetz, Kevin Noffsinger, Neil Limbaugh, John Snyder, Bruce Olson, Tom Allen, Gary Rakes, Dave Westrick, Rick Cline, Jim Batoha.

Scores

VARSITY			
AHS	213	Paulding	204
AHS	213	Tinora	229
AHS	180	Fairview	234
AHS	180	Antwerp	219
AHS	181	Ft. Jennings	186
AHS	178	Fairview	216
AHS	371	Definance J.V.	372
AHS	175	Patrick Henry	187
AHS	190	Wayne Trace	174
AHS	200	Delphos Jefferson	183
AHS	200	Ft. Jennings	196
AHS	199	Ottawa-Glandorf	183
AHS	183	Tinora	230
AHS	193	Definance J.V.	194
AHS	192	Tinora	220
AHS	185	Hicksville	165

Varsity Record - 10-6

Delta - Wauseon Invitational	4th Place
Sectional	6th Place
GMC	2nd Place

J.V.			
AHS	273	Paulding	262
AHS	264	Fairview	338
AHS	206	Antwerp	282
AHS	253	Paulding	221
AHS	213	Fairview	318
AHS	228	Patrick Henry	208
AHS	237	Wayne Trace	209
AHS	237	Tinora	227
AHS	208	Ottawa-Glandorf	208
AHS	212	Tinora	230
AHS	232	Tinora	243
AHS	230	Hicksville	191

J.V. Record 5-6-1

COMPLIMENTS OF
VILLA SHOES
FAMOUS FOR FLORSHEIM FOR MEN & WOMEN

GIRLS ATHLETIC ASSOCIATION

Officers Sitting: Cheryl Jones, Sophomore Representative; Mary Jones, Junior Representative. Standing: Jill Baldwin, Freshman Representative; Mrs. Deb Baringer, Advisor; Celia Leuthold, Junior Representative. Left to Right: Carol Mitchell, Sophomore Representative; Jean Seibert, Vice President; Val Brown, President; Barb Froelich, Secretary; Deb Jackson, Treasurer; Tammy Neff, Freshman Representative.

TOP RIGHT: Michelle Stevens doing the long jump.
CENTER RIGHT: Jill Baldwin jumping the hurdles.
LOWER RIGHT: Dawn Mansfield clearing the high jump.

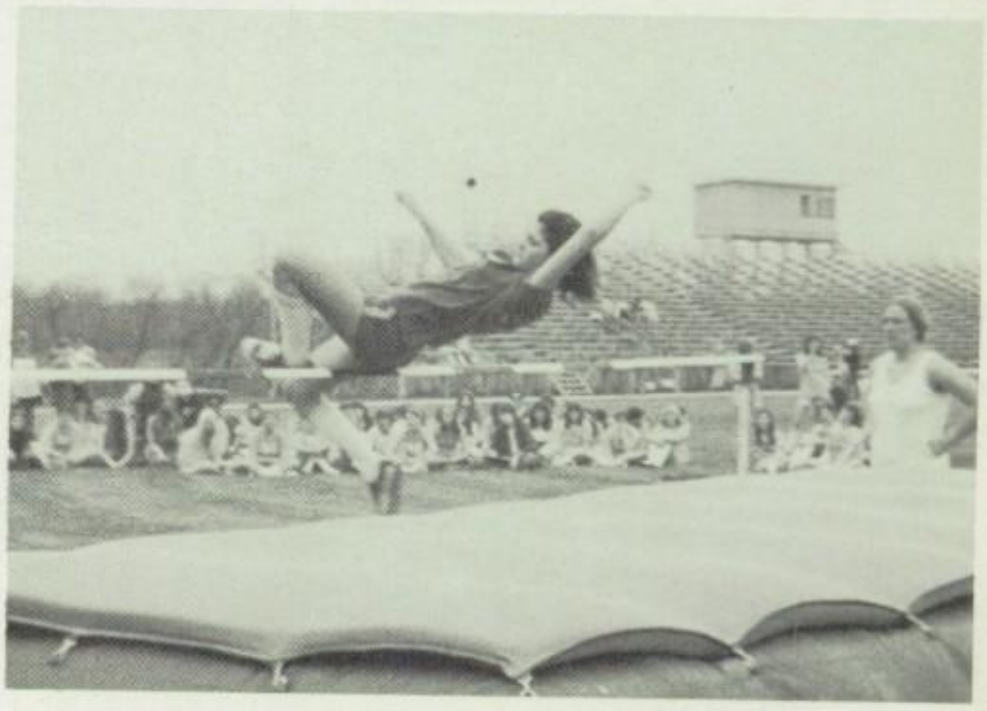

DUMIRE REPAIR SERVICE
PERMABUILT HOMES, HOME INSULATION SERVICE
ROUTE 2 HOLGATE, OHIO PHONE: 3952214

GIRLS ATHLETIC ASSOCIATION

Volleyball Sitting - Varsity: Jane Vogel, Carol Jorkos, Deb Jackson, Jean Seibert, Jodie Whiteford, Barb Rettig, Joy Stevenson, Mary Jones, Val Brown, Becky Endsley, Deb Yeutter, Robin Baldwin. Kneeling - Reserve: Peg Crockett, Robin Diller, Cheryl Jones, Carol Mitchell, Vicie Reynolds, Lori Reike, Dawn Mansfield, Jo Pahl, Carol Jones, Karen Rieke. Standing: Mary McDonald, Tammy Neff, Vickie Hammersmith, Cindy Thompson, Jill Baldwin, Mrs. Deb Baringer, Coach.

Basketball Kneeling - Reserve: Karen Ripke, Mary Alice Retcher, Laurie Richards, Nancy Jorkos, Cathy Wolf, Terry Mitchell, Mrs. Deb Baringer, Coach; Carol Mitchell, Dawn Mansfield, Robin Diller, Beth Hall, Celia Leuthold, Carol Jones. Standing - Varsity: Shelly Endsley, Becky Endsley, Vicie Reynolds, Jean Seibert, Jodie Whiteford, Barb Rettig, Joy Stevenson, Deb Jackson, Carol Jorkos, Cheryl Jones, Val Brown.

COME BOWL WITH US AT

DEFIANCE RECREATION BOWLING INC.

SOUTH ON RT. 66
DEFIANCE , OHIO

GIRLS ATHLETIC ASSOCIATION

Track Row 1: Mary Jones, Robin Baldwin, Laurie Richards, Kathy Mack, Jodie Whiteford, Barb Rettig, Robin Diller, Beth Hall, Mary McDonald. Row 2: Mary Donley, Shelley Endsley, Linda Bayliss, Sharon Thieroff, Dawn Mansfield, Celia Leuthold, Pam Blosser. Row 3: Carol Mitchell, Michele Stevens, Jean Seibert, Liz Kruse, Jill Baldwin, Cheryl Jones, Ann Colwell, Phyllis Kieffer, Mary Alice Retcher, Mrs. Deb Baringer, Coach.

Gymnastics Left to Right, Bottom to Top on Each Division: Kathy VanKirk, Connie Smith, Patty Schlembach. Connie Hall, Jane Vogel, Phylis Kieffer, Angela Firman, Mary Donley, Tammy Neff. Liz Kruse, Linda Bayliss, Barb Rettig, Robin Diller. Deb Yeutter, Pam Blosser, Becky Endsley, Jill Baldwin, Judy Price, Celia Leuthold. Barb Froelich, Dawn Mansfield, Delores Looney.

BARTH BUILDERS
ATTAWA AVENUE DEFIANCE, OHIO

PEP BAND

Row 1: Cindy Herr, Peg Crockett, Mary Okuley, Linda Bischoff, Tammy Carroll, Nancy Jorkos. Row 2: Julie Weible, Pam Blosser, Celia Leuthold, Angela Okuley, Hildegard Mix, Mary Alice Retcher, Barb Rettig, Cindy Thompson. Row 3: Ron Marckel, Judy Price, Laurie Richards, Karen Snyder, Wayne Walker, Michele Stevens, Cathy Wolf. Row 4: Mr. Glenn Walker, Director; George Kruse, Randy Carroll, Cheryl Jones, Deb Jackson, Kevin Noffsinger, Debbie Mischoff, Karen March. Row 5: Gary Walters, Steven Stork, Kurt Kratzer, Dale Mottoshed, Robin Diller, Greg Swisher. Row 6: Mark Rohn, Marty Seibert, Don Strok, Tim Goldenetz, Allan Skiver.

CONTACT
THREE RIVERS RENTAL AND SALES INC.
CONTRACTORS — INDUSTRIAL — HOME OWNERS
EQUIPMENT AND SUPPLIERS
1917-19 EAST SECOND ST. DEFIANCE, OHIO PHONE: 784-2842

PEP CLUB

Officers Row 1: Mary Donley, Freshman Council Member, Nancy Jorkos, Freshman Council Member; Sandy Diamond, Senior Council Member; Barb Froelcih, President; Shelly Endsley, Secretary-Treasurer; Joyce Baker, Senior Council Member; Patty Donley, Senior Council Member. Row 2: Jo Pahl, Sophomore Council Member; Celia Leuthold, Junior Council Member; Vicki Feeney, Junior Council Member; Deb Jackson, Vice-President; Elizabeth Scheele, Sophomore Council Member; Mrs. Deb Baringer, Advisor.

Row 1: Michele Stevens, Lynn Rosebrock. Row 2: Debbie Michoff, Mary McDonald, Nancy Jorkos, Karen Ripke, Tammy Neff, Terry Mitchell, Celia Leuthold, Raejean Hammer. Row 2 Patty Schlembach, Jill Heideger, Jill Baldwin, Robin Diller, Jo Pahl, Dawn Mansfield, Shelley Ednsley, Phyllis Kieffer, Debbie Jackson. Row 4: Mary Alic Retcher, Kathy VanKirk, Elizabeth Kruse, Lauri Richards, Mary Donley, Shelly Swary, Judy Schackow, Brenda Rakes. Row 5: Beth Hall, Diane Krarzer, Patty Donley, Sandy Diamond, Joyce Baker, Robin Roth, Connie Hall, Karen Dietz, Barb Froelich.

ADAMS PHARMACY
DEFIANCE CLINIC BUILDING
DEFIANCE, OHIO

SENIORS

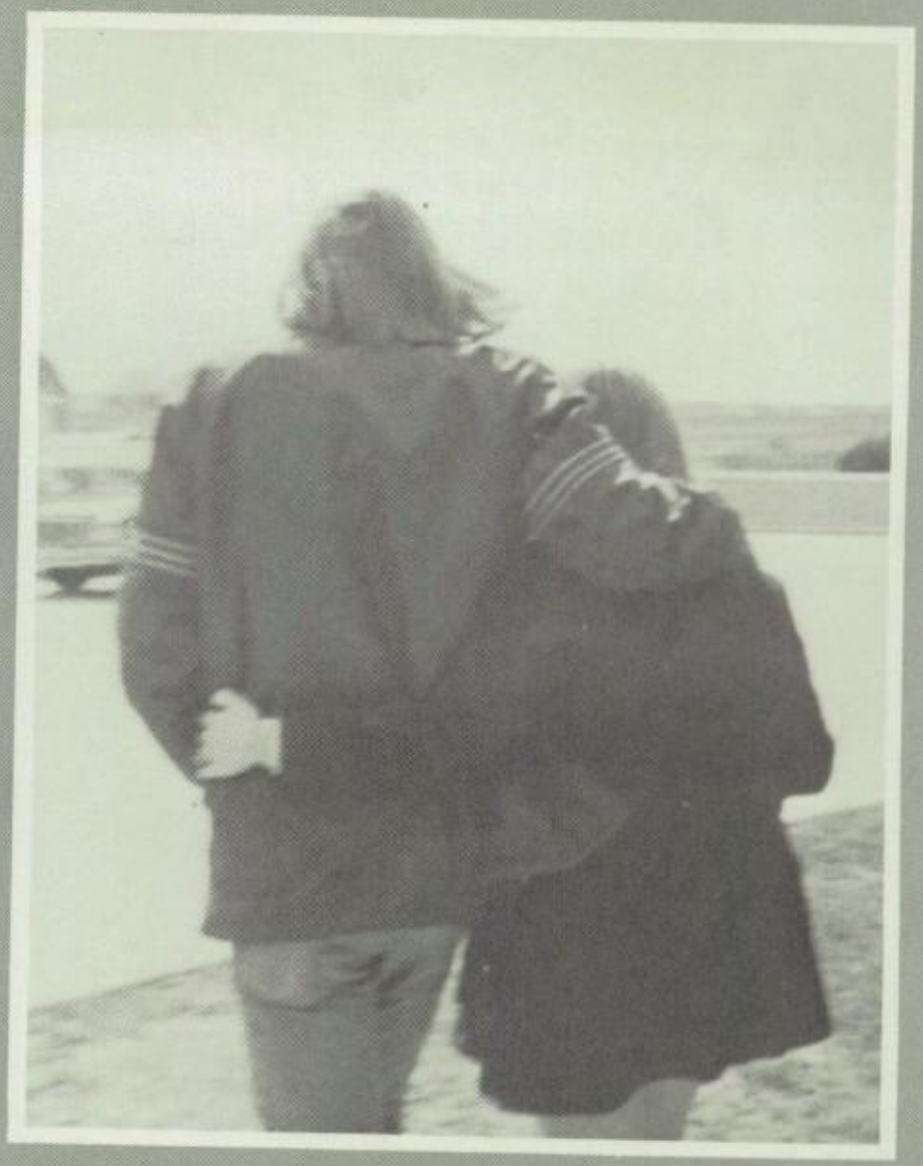

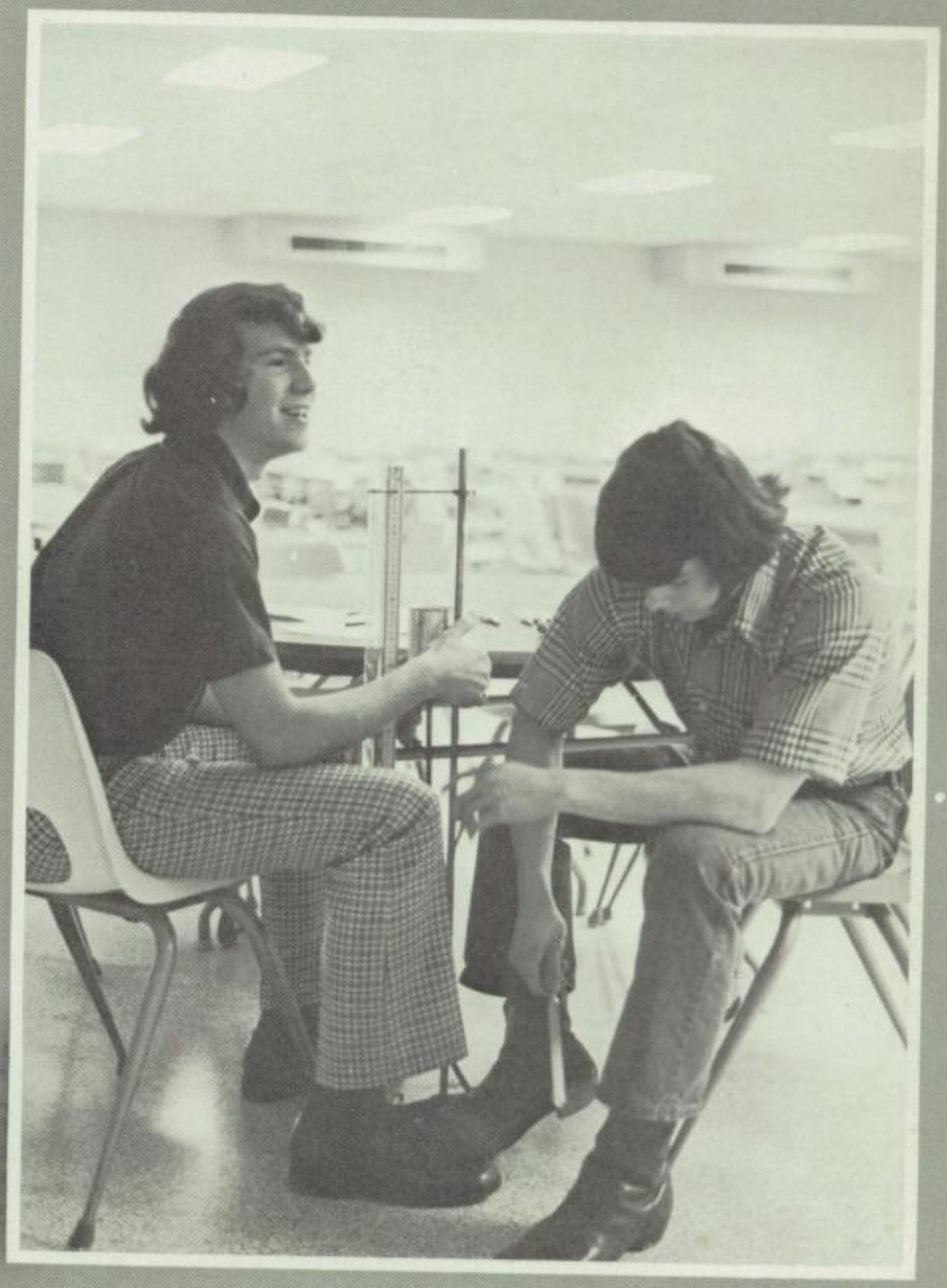

SENIORS

JOYCE ANN BAKER

ROBIN SUE BALDWIN

SIMONE BEDUSCHI

DEBORAH LYNN BLEVINS

DEBRA LYNN BOLLEY

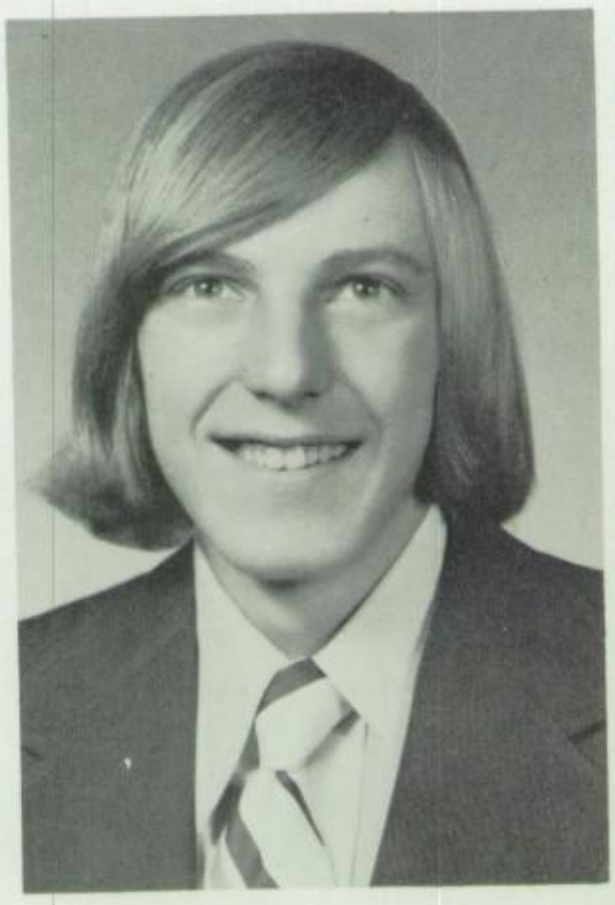

RANDY JOE BOND

RETTIG'S MUSIC INC.
YOUR MUSICAL HEADQUARTERS FOR NORTHERN OHIO
510 CLINTON STREET DEFIANCE, OHIO

DERGE'S ORCHARD
QUALITY FRUITS
FRUIT RIDGE DRIVE PHONE: 395-1184

SENIORS

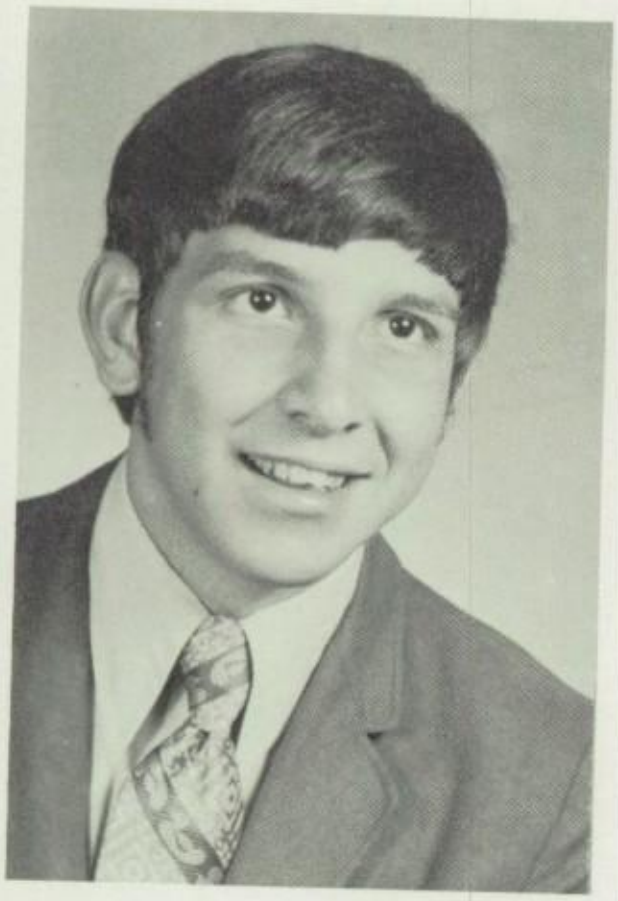

STEVEN DONALD BROWN

VALERIE PAHL BROWN

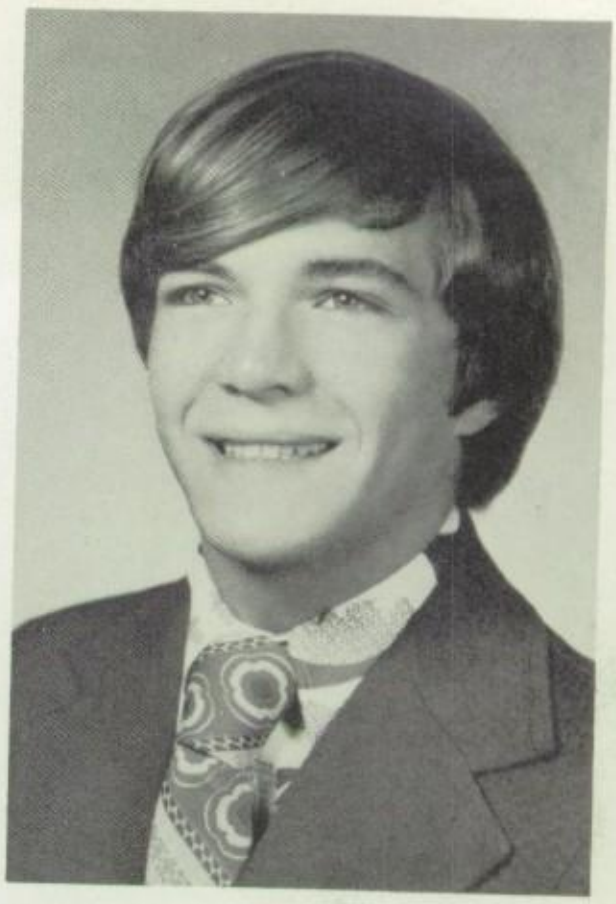

RICHARD ALAN CLINE

BETTY JEAN DAILEY

SUSAN MAIRE DERRICOTTE

SANDRA KAY DIAMOND

DEFIANCE LANDMARK INC.
636 JACKSON AVE

SENIORS

BRENDA HACKWORTH DOTSON

PATRICIA ANN DONLEY

DIANA KAY DIRR

KATHY MARIE FEY

LYNN VERENIA FERRY

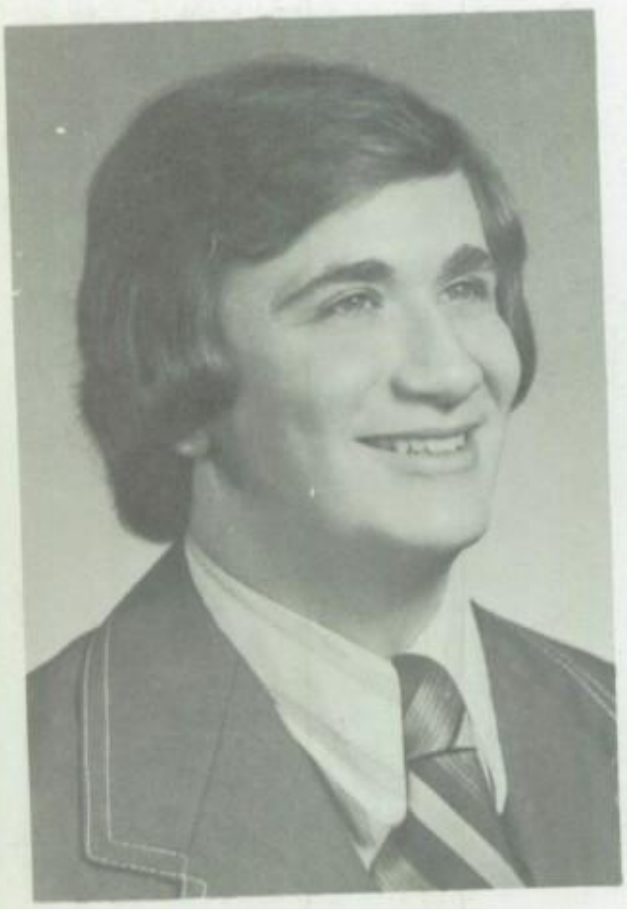

KELLY NORMAN ERMAN

COMPLIMENTS OF
WICHMANN GREENHOUSE & FLORISTS
PHONE: 782-7896 DEFIANCE, OH

SENIORS

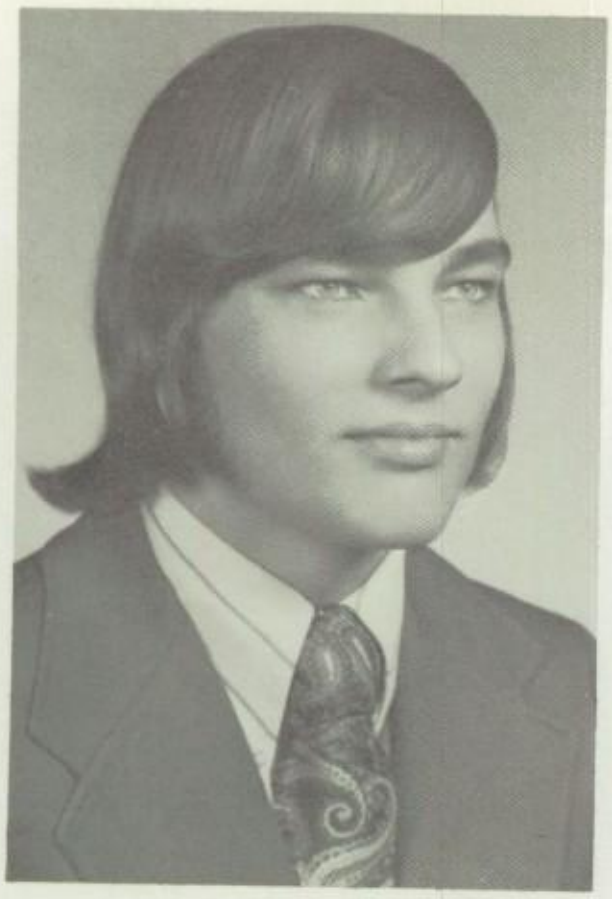

CURTIS BENJAMIN FLORENCE

CYNTHIA LYNN FLOYD

BARBARA SUE FROELICH

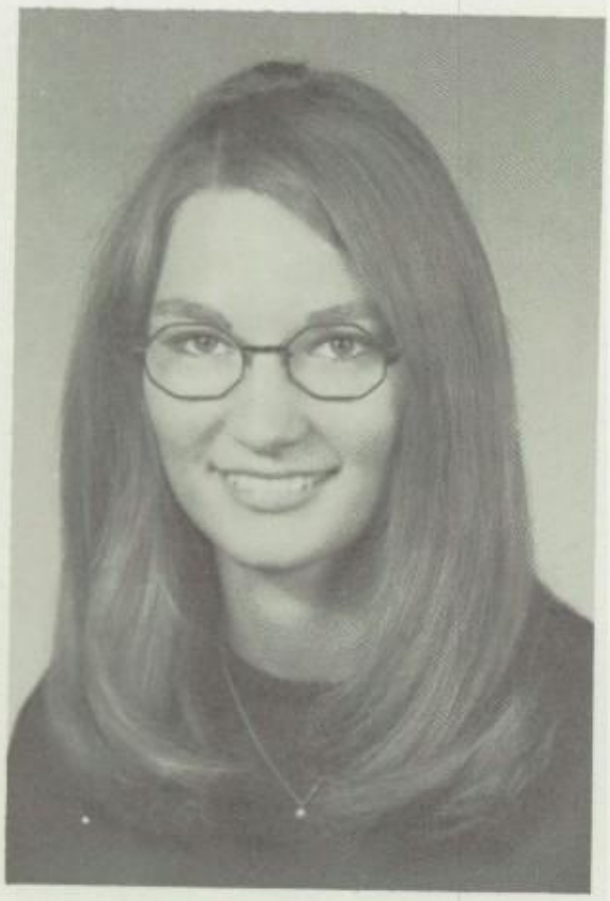

CHERYL ELAINE GERKEN

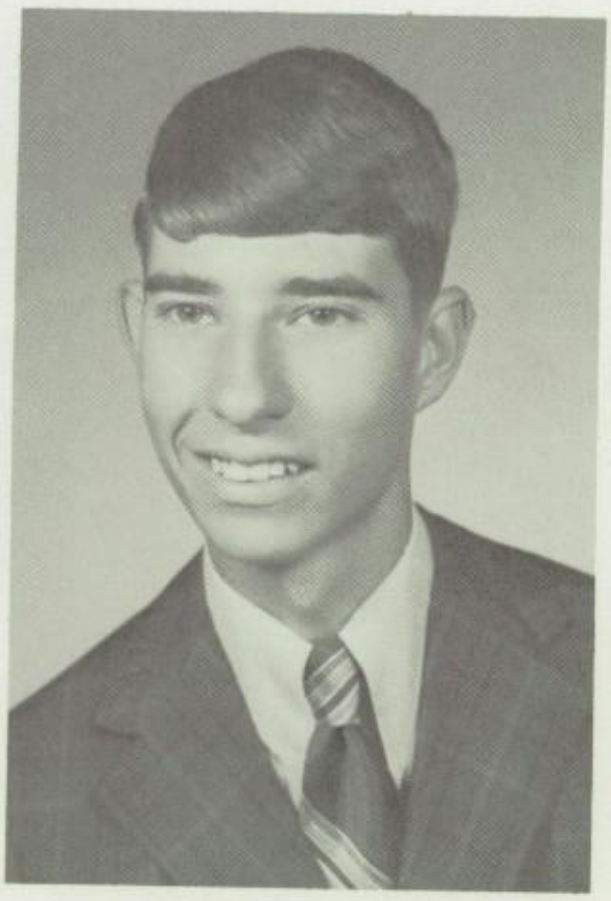

RICHARD WILLIAM GREENLER

CAROLYN SUE GREMLING

COMPLIMENTS OF
PAUL AND CAROLINE FROELICH OF
FROELICH'S JEWELRY 516 FIRST ST. DEFIANCE, OHIO 45312

SENIORS

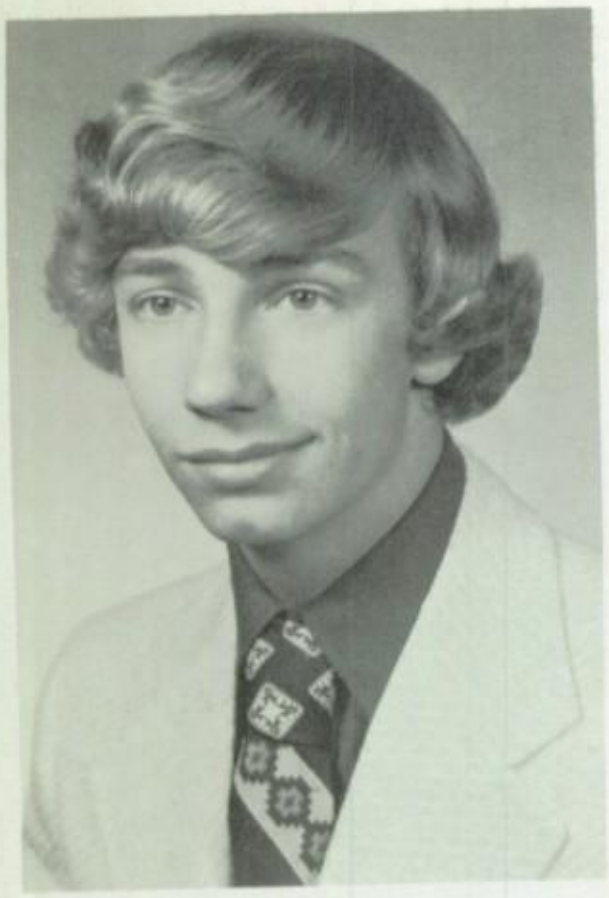

JEFFREY HOWARD HAHN

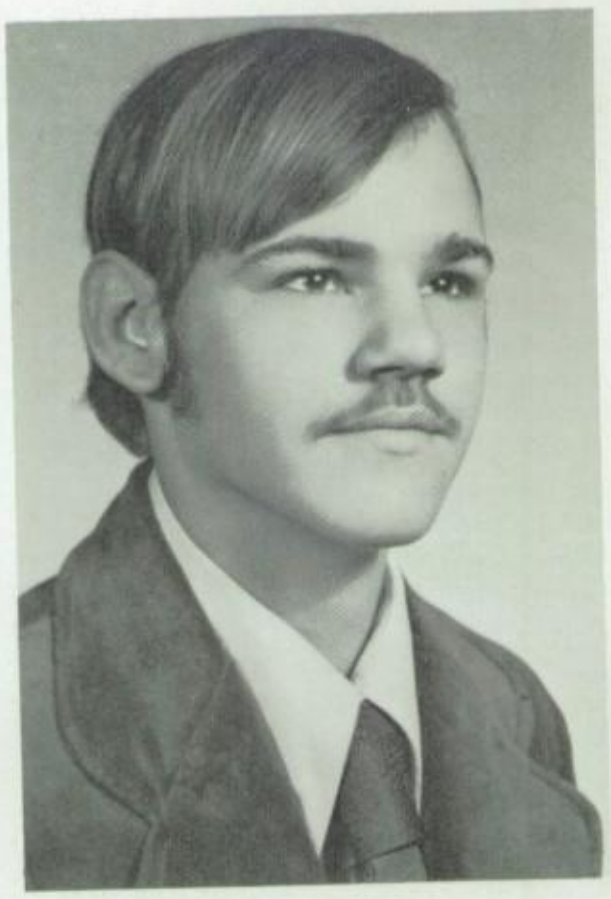

ALVIN DENNIS HAMMAN

CYNTHIA LU HERR

LINDA SHOUP HOFFMAN

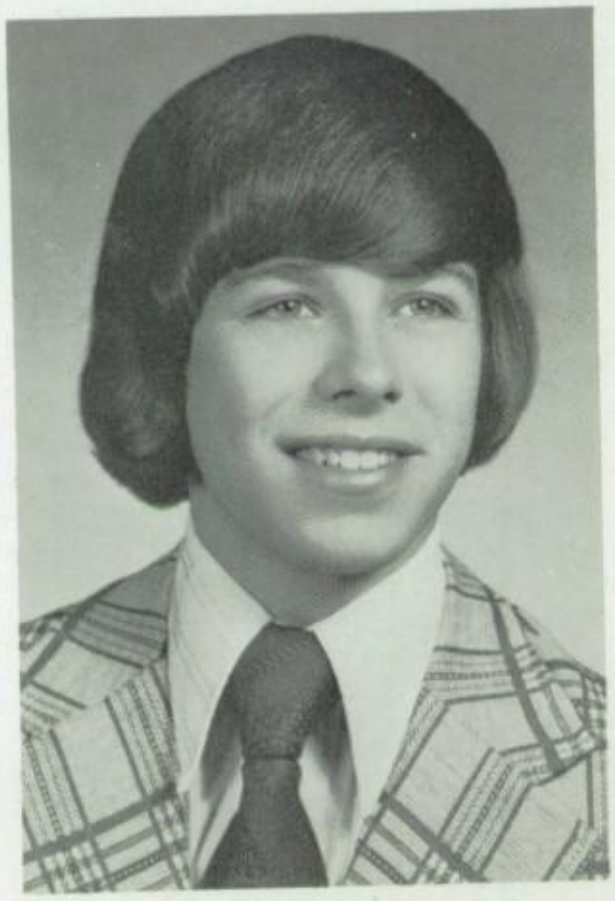

JOSEPH CHARLES HOSHOCK

CHRISTINE ANN HUSSEY

NELSON AND BOB'S AUTO CARE
1723 UPTON STREET DEFIANCE, OHIO
PHONE: 782-8821

SENIORS

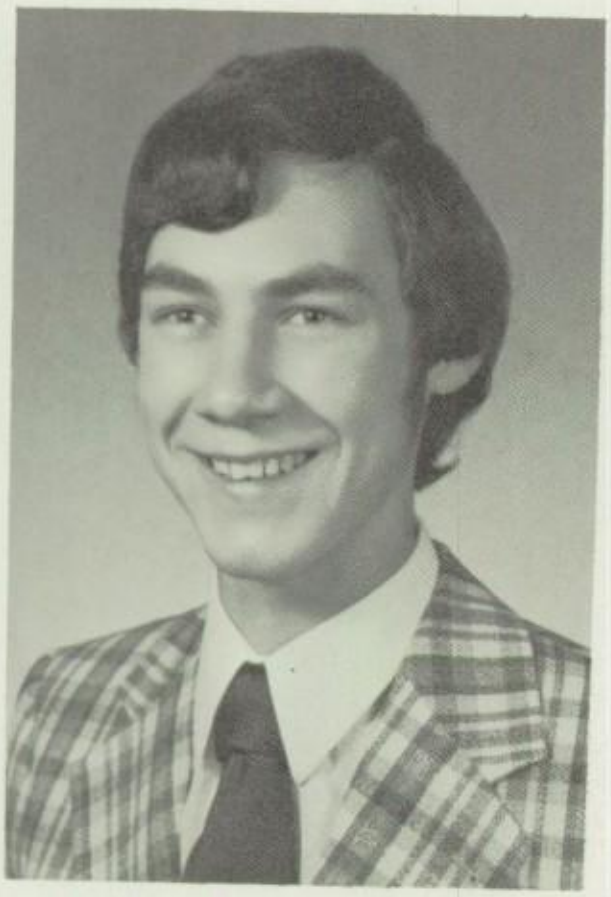

HANS JUERGEN INERLE

DEBRA KAY JACKSON

CAROL RENEE JORKOS

DIANE MARIE KRATZER

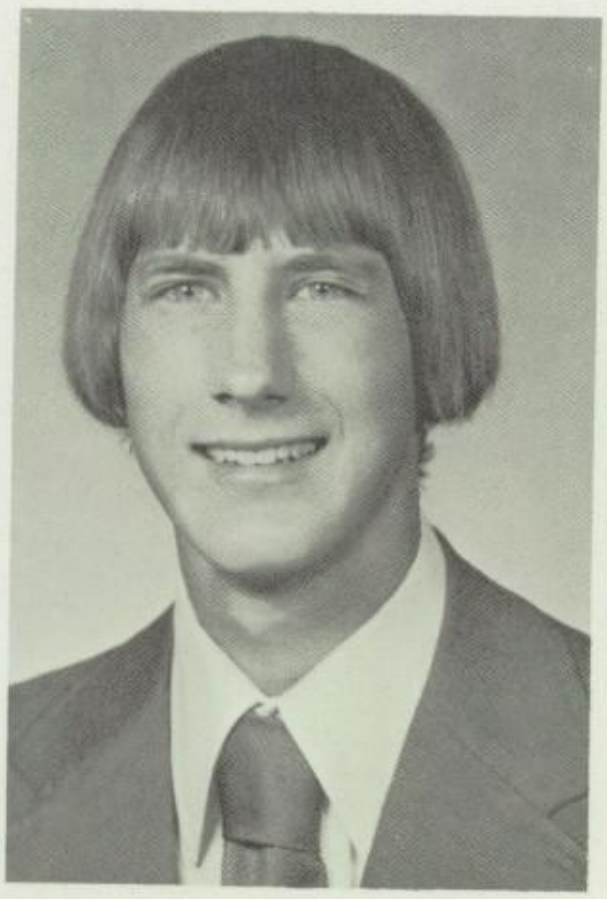

GEORGE FREDERICK KRUSE

JAMES ALAN LIMBER

COMPLIMENTS OF
MR. & MRS. RALPH BARINGER JR.
AND NANCY

DR. W. L. McCARTNEY
522 FOURTH STREET
DEFIANCE, OHIO

SENIORS

VICKIE LYNN LONGSMITH

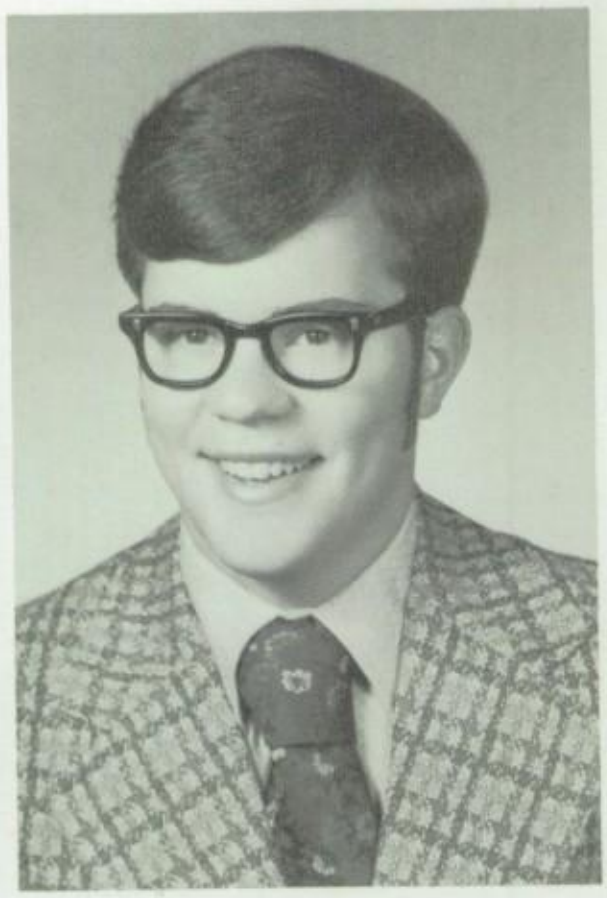

JOSEPH ALBERT MAAG

CAROL JEAN MANGAS

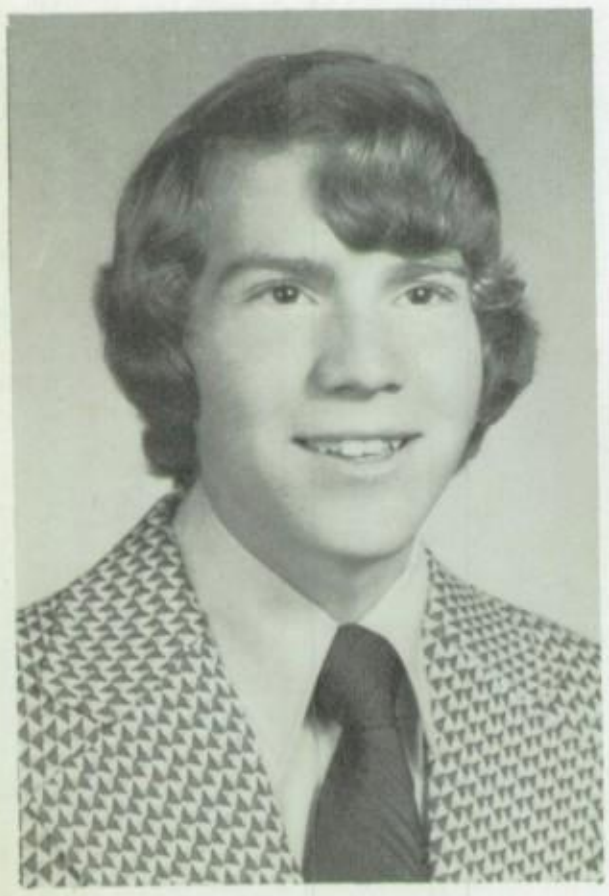

GERALD RAY MARCH

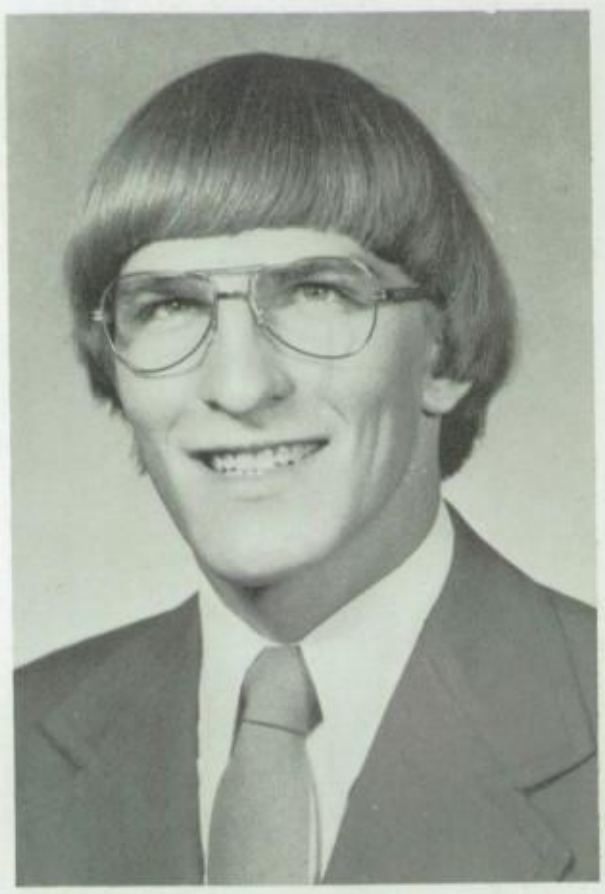

RONALD DANIEL MARCKEL

ROBERT JUNIOR MAYS

MAAG'S CAFE
611 OTTOWA AVE. DEFIANCE, OHIO

SENIORS

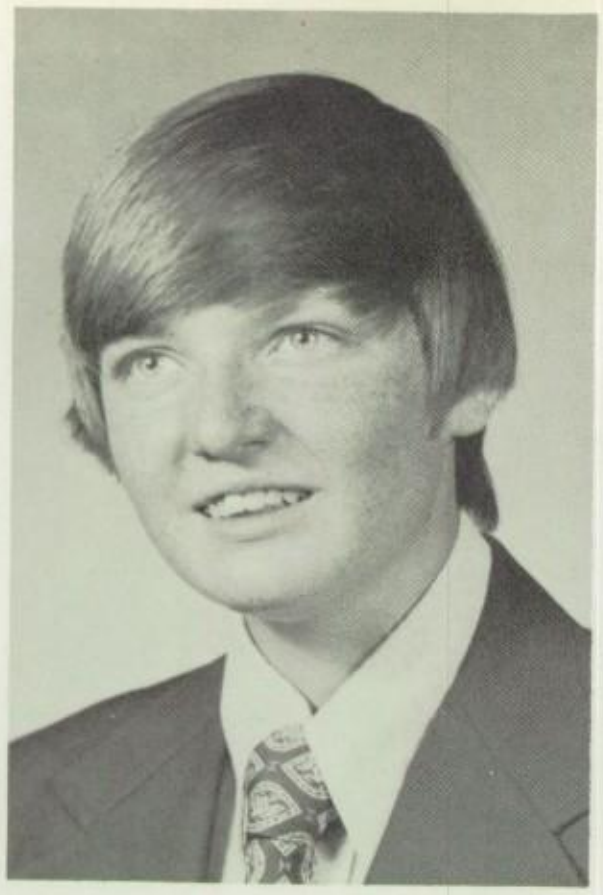

ARDEN EUGENE McGINNIS, JR.

DEBRA KAY MICHOFF

LYNNETTE KAE MOBLEY

ROBERTO JUAN MURIALDO

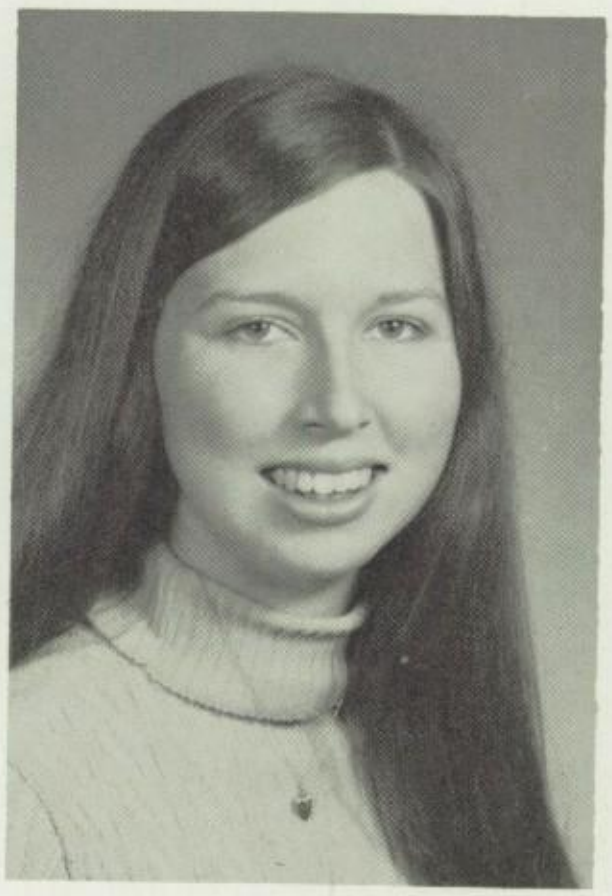

DAWN RNEE OLIVER

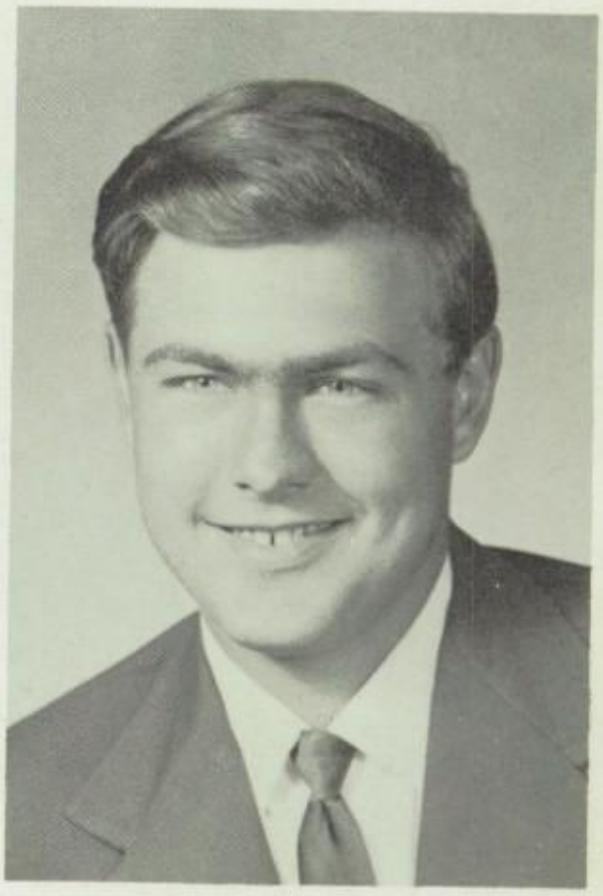

LEE ROBERT RANDALL

FERRAL ELECTRIC COMPANY
INDUSTRIAL CONTRACTING
"ENGINEERING SERVICE"
1030 RALSTON AVE. DEFIANCE, OHIO PHONE: 782-4806

SENIORS

KEETA JANE RAU

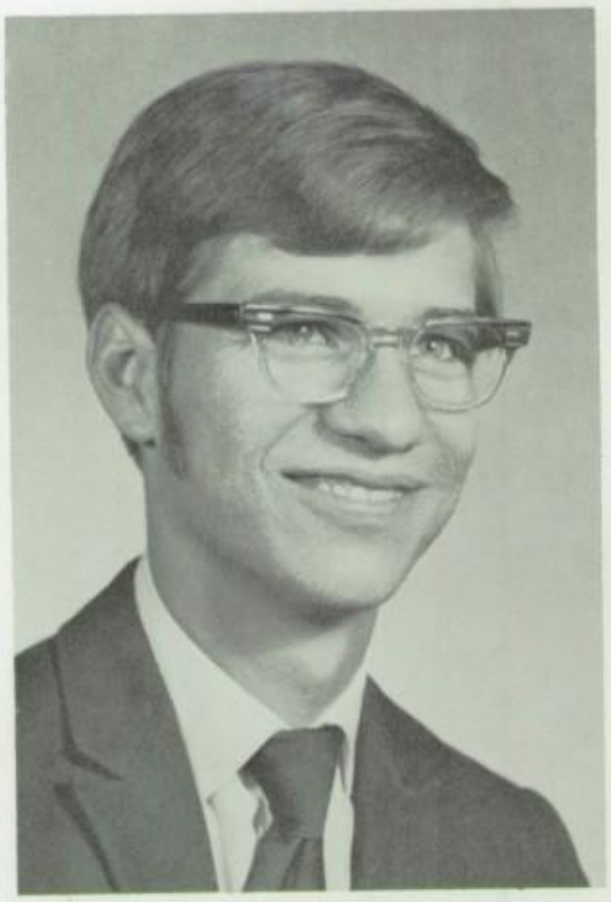

MICHAEL LYN RAU

DANNY KEITH REED

RICK LEE RIBLET

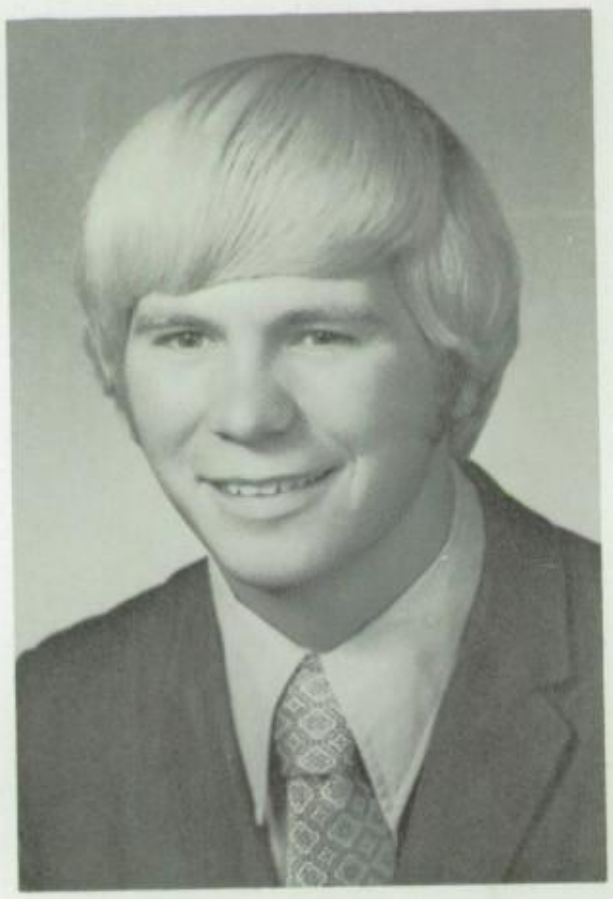

DAVID KEVIN ROHDY

ROBIN LYNNE ROTH

THE CRESCENT NEWS
DEFIANCE, OHIO

GOLDENETZ MARKET & BAKERY
515 EAST HOPKINS DEFIANCE, OHIO

SENIORS

KATHY LOUISE SCHWEITZER

MARY JEAN SEIBERT

DEBORAH KAY SHEPHERD

MARTHA JANE SHOCKEY

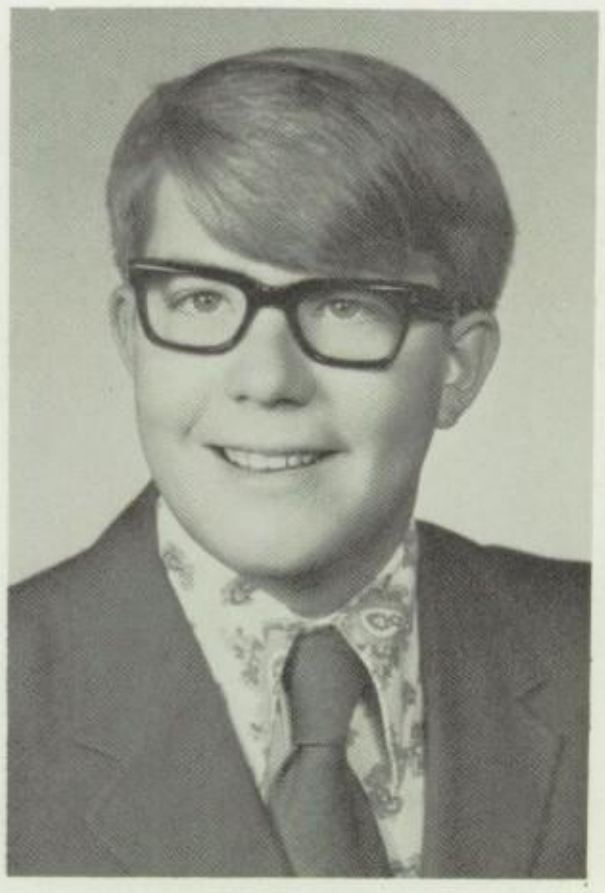

ALLAN KARL SKIVER

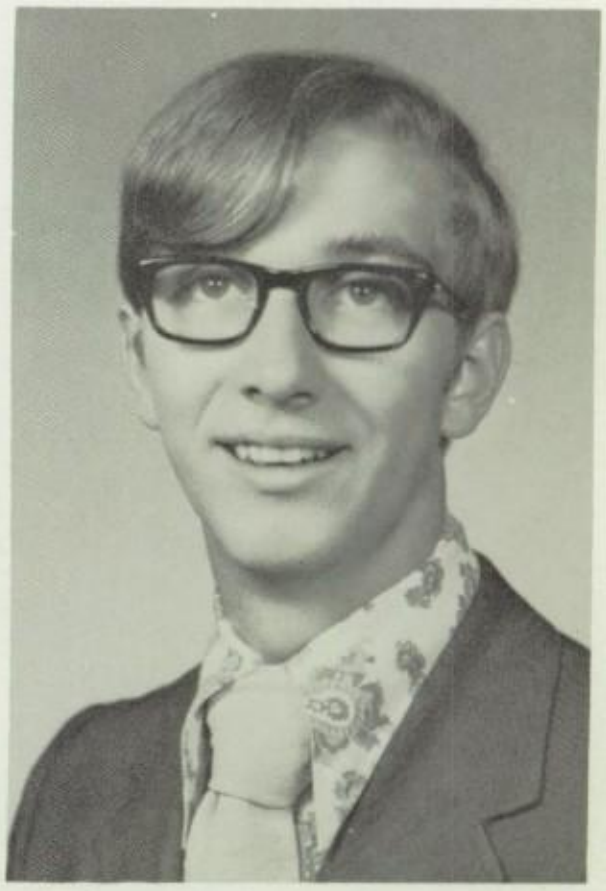

STEVEN GARY SKIVER

DEATRICK-HORMAN-GALLIERS, INC.
FOR ALL YOUR INSURANCE NEEDS
PHONE: 784-4505

COMPLIMENTS OF
JERRI'S BEAUTY SHOP
413 HOPKINS STREET

SENIORS

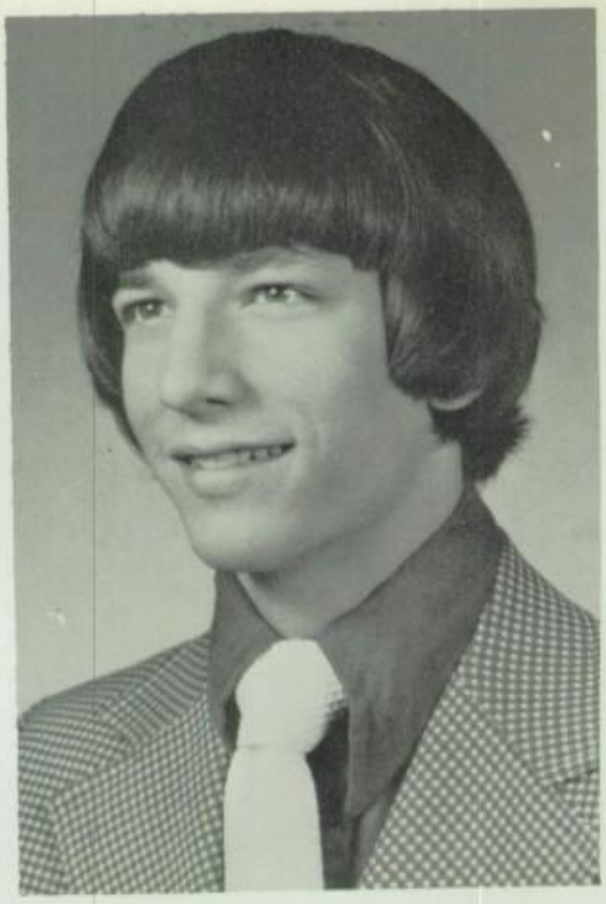

THOMAS DEAN THOMPSON

SHARON RAE THIEROFF

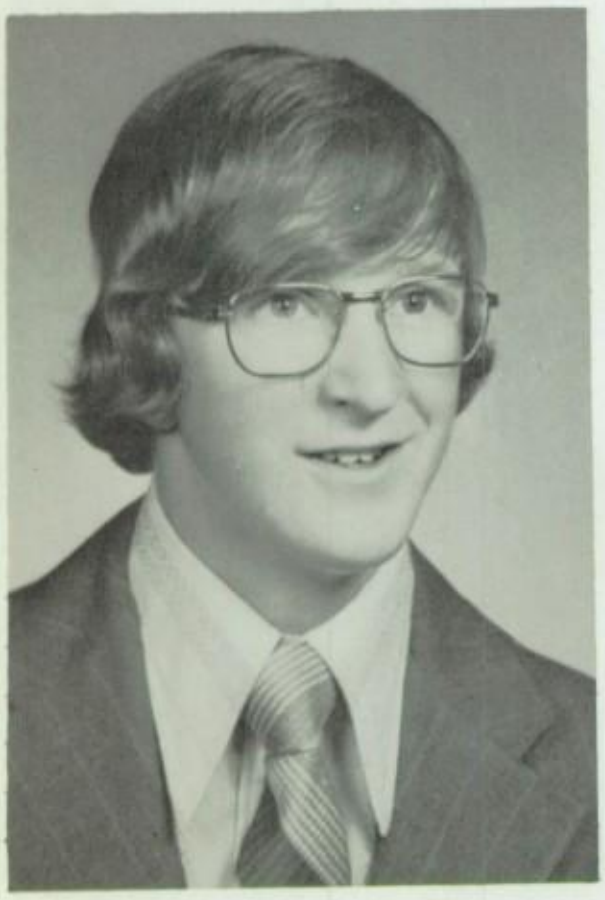

STEPHEN EUGENE STORK

JANE ELLEN VOGEL

DARLENE KAY VANDEMARK

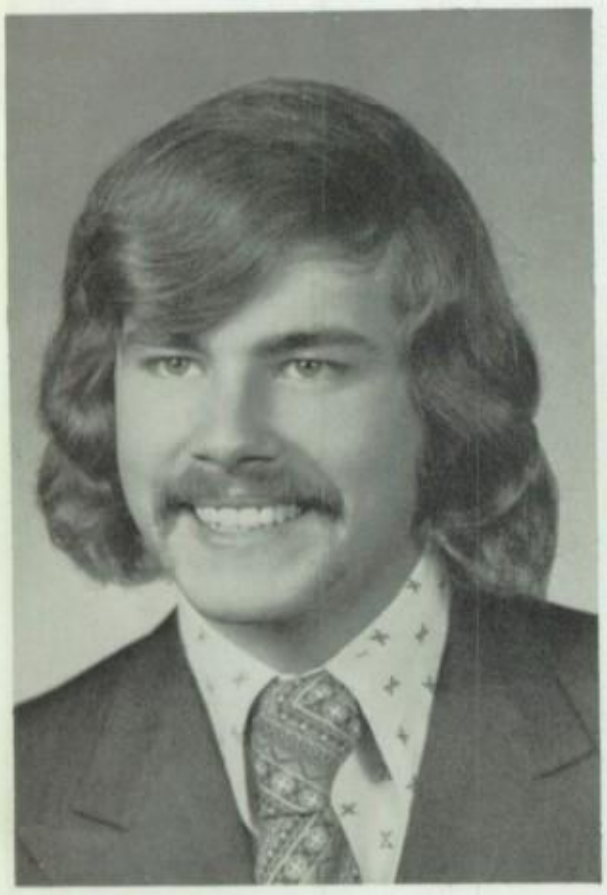

GREG LYNN TOBIAS

NELSON AND BOB'S AUTO CARE
1723 UPTON STREET DEFIANCE, OHIO
PHONE: 784-8821

SENIORS

LUCINDA ELLEN WALTERS

JANICE KAY WEBER

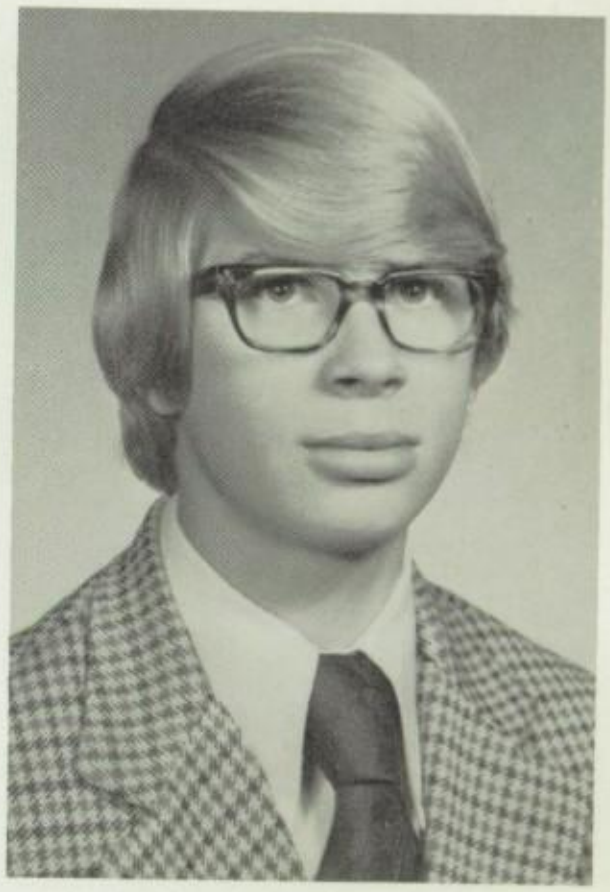

DAVID PAUL WESTRICK

VICTORIA MARIE WINTERHALTER

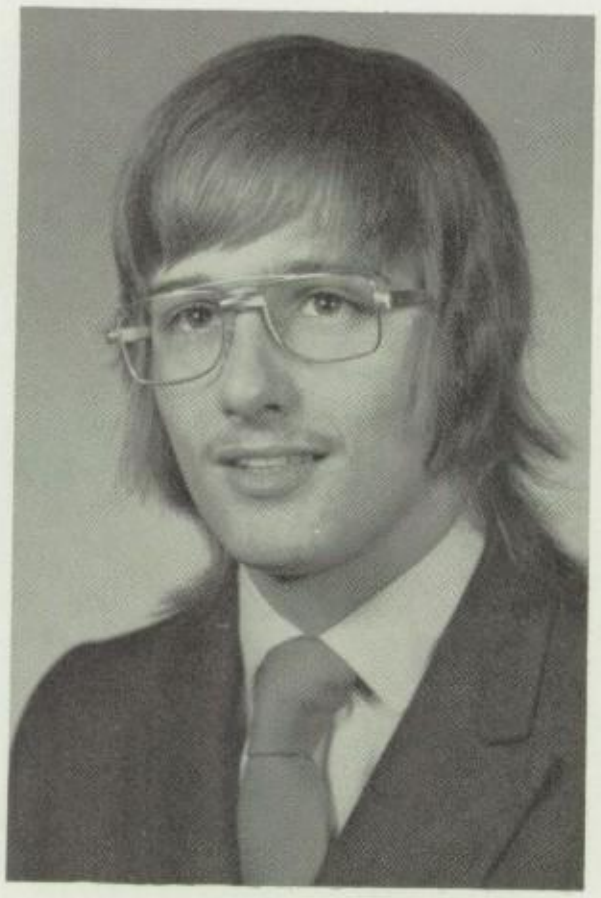

RONALD JOSEPH WOODWARD

GOODWIN PAINTING
AND PAINT SALES
AYERSVILLE RD. PHONE: 395-1674

DELUXE DRIVE-IN CLEANERS
AND FURRIERS
615 W. SECOND ST. DEFIANCE, OHIO
PHONE: 782-5866

THE SENIOR
WASHINGTON D.C. A

TOP LEFT: Mr. Schumm looking over next week's Chemistry lesson.
CENTER LEFT: The Senior guys chicken fighting at the motel pool in Arlington.
LOWER LEFT: Seniors loaded on the bus.
TOP RIGHT: Jane Vogel and Robin Roth in front of Detroit Metro Airport.
LOWER RIGHT: Ron Marckel konked out.

DESHLER IMPLEMENT COMPANY
DESHLER & HOLGATE, OHIO
DESHLER PHONE: 278-1816 HOLGATE PHONE: 264-312

COMPLIMENTS OF
FR. FRANK KEHRES & FR. JOHN FLYNN

CLASS TRIP
ND NEW YORK CITY

TOP LEFT: Some Senior guys posing for a picture on the jet.
LOWER LEFT: Rick Cline getting a snooze on the bus ride.
TOP RIGHT: Seniors awaiting bus on steps of Smithsonian Institution.
CENTER RIGHT: Jeff Hahn getting into mischief at New York City.
LOWER RIGHT: Tom Thompson's first plane ride.

ISAAC TIRE CENTER, INC.
DEFIANCE, OHIO PHONE: 782-3070

CLASS OF 1974

Class Ring

Motto:

Still Ending,
Yet
Beginning Still.

Colors:

Princess Blue
Regal Blue

Flower:

Yellow Rose

Class Officers

Mr. Paul Schumm, Advisor
Jan Weber, President
Tom Thompson, Vice President
Joe Maag, Secretary
Jane Vogel, Treasurer

COMPLIMENTS OF
ROY'S SERVICE GARAGE
DEFIANCE, OHIO

STEPHEN'S MARKET AND CARRY-OUT
OPEN UNTIL 3:00 A.M.
215 N. CLINTON

SENIOR DIRECTORY

JOYCE ANN BAKER Ayersville 1,2,3,4; National Honor Society 4; Business Club 3,4; Blue and Gold 3,4, Reporter 3, Typist 4; Latin Club 1; G.A.A. 1,2,3,4; Pep Club 1,2,3, 4; Senior Representative 4; Girls' Glee Club 1,2,3,4; Sohiray Typist 3,4; Musical 3.

ROBIN SUE BALDWIN Ayersville 1,2,3,4; National Honor Society 3,4, Secretary 4; Latin Club 1, French Club 2; G.A.A. 1,2,3,4; Pep Club 1; Student Council 1,2; Band 1,2; A Capella Choir 1,2,3,4; Girls' Glee Club 1,2,3,4; Medallions 3,4; Musical 3; Cheerleader 1,2,3,4; Plays 3; Sohiray Advertiser 3,4.

SIMONE BEDUSCHI Colegio Normal Sagrada Familia, Brazil 1,2,3; Ayersville 4.

DEBORAH LYNN BLEVINS Ayersville 1,2,3,4; F.H.A. 1,2,3, 4, Jr. Fairboard Representative 1,2,3,4, Song Leader 3, Miss Ayersville F.H.A. 2, State Homemaker Degree 4, Degree Awards 1,2; Latin Club 1; French Club 2,3,4; G.A.A. 1,2,3,4; Pep Club 1,2,3; A Cappella Choir 1,2,3,4; Girls' Glee Club 1,2,3,4; Swingers 2,3,4; Madrigals 2,4; Musical 3; Volunteens 2,3; Science Club 2; Wrestling Statistician 4, Award 4; Plays 3,4.

DEBRA LYNNE BOLLEY Ayersville 1,2; Four County Vocational School 3,4; F.H.A. 1,2,3,4; G.A.A. 1; Pep Club 1; Girls' Glee Club 1.

RANDY JOE BOND Ayersville 1,2; Four County Vocational School 3,4; Stage Crew 1,2,3,4.

STEVEN DONALD BROWN Ayersville 1,2,3,4; Blue and Gold 4, Assistant Editor 4; Latin Club 1; Band 1,2; A Cappella Choir 2,3,4; Boys' Glee Club 2,3,4; Baseball 1,2, Award 2; Basketball 1,2,3,4, Award 4; Track 3, Award 3; Cross Country 3,4; Varsity "A" 2,3,4; Homecoming Escort 4; Sohiray Advertiser 3,4.

VALERIE ANN BROWN Ayersville 1,2,3,4; National Honor Society 4; Latin Club 1; French Club 2,3, Vice President 3; G.A.A. 1,2,3,4, President 4; Pep Club 1; A Cappella Choir 1,2,3; Girls' Glee Club 1,2,3; Musical 3; Cheerleader 1,2,3,4.

RICHARD ALAN CLINE Ayersville 1,2,3,4; F.F.A. 1,2,3,4, Treasurer 1,2, President 3, Vice President 4; Baseball 1; Basketball 1; Wrestling 2,3,4, Award 2,3,4; Golf 3,4, Award 3,4; Varsity "A" 3,4; Plays 4.

BETTY JEAN DAILEY Ayersivlle 1,2,3,4; F.H.A. 4; Business Club 3,4.

SUSAN MARIE DERRICOTTE Ayersville 1,2,3,4; National Honor Society 2,3,4; Latin Club 1; French Club 2,3,4, President 3,4; Pep Club 1; Band 1,2,3,4, Council Member 2, Secretary-Treasurer 4; Pep Band 1; A Cappella Choir 1,2,3, 4, Council Member 2, Treasurer 4; Girls' Glee Club 1,2,3, 4; Swingers 2,3,4; Dance Band 1,2; Cheerleader 1,2,3,4; Plays 3,4; Girls' State Alternate 3; College Bowl Member 4.

SANDRA KAY DIAMOND Ayersville 1,2,3,4; National Honor Society 4; Latin Club 1; French Club 2,3,4; G.A.A. 1,2,3,4; Pep Club 1,2,3,4, Representative 4; Band 1,2,3,4, Historian 3,4; A Cappella Choir 1,2,3,4; Girls' Glee Club 1,2,3,4; Musical 3; Plays 3,4.

DIANE KAY DIRR Ayersville 1,2; Four County Vocational School 3,4; F.H.A. 1,2,3; F.F.A. 3,4; G.A.A. 1,2; A Cappella Choir 1,2; Girls' Glee 1,2; Musical 1; State Floricultural Award 3; Car Safety Award 4; Greenhand 3; Chapter farmer 4.

PATRICIA ANN DONLEY Ayersville 1,2,3,4; National Honor Society 2,3,4, Treasurer 4; Latin Club 1; French Club 2,3,4; G.A.A. 1,2,3,4; Pep Club 1,2,3,4, Representative 4; Band 2, 3,4; Librarian 3,4; A Cappella Choir 1,2,3,4; Girls' Glee Club 1,2,3,4; Medallions 3,4; Musical 3; Plays 3,4; Sohiray Advertiser 3,4.

BRENDA JO HACKWORTH DOTSON Ayersville 1,2; Four County Vocational School 3,4; Ohio Office Education Association 4; G.A.A. 1; A Cappella Choir 1; Girls' Glee Club 1.

KELLY NORMAN ERMAN Ayersville 1,2,3,4; A Cappella Choir 1; Basketball 1, Award 1; Play 4.

LYNN VERENIA FERRY Ayersville 1,2; Four County Vocational School 3,4; F.H.A. 1,2; G.A.A. 1,2; Volunteens 1,2; VICA 3,4.

KATHY MARIE FEY Ayersville 1,2; Four County Vocational School 3,4; National Honor Society 4; F.H.A. 1,2,3, Parliamentarian 2, Junior Degree 1, Chapter Degree 2, State F.H.A. Degree 3; A Cappella Choir 1,2; Girls' Glee Club 1,2; VICA 3,4, Secretary 4; Cos II 3, Cos I 4.

CURTIS BENJAMIN FLORENCE Ayersville 1,2,3,4; Latin Club 1; A Cappella Choir 1,2,3; Boys' Glee Club 1,2,3; Swingers 2,3,4; Basketball Manager 1, Award 1; Wrestling 2,3, Award 3; Musical 3; Stage Crew 1,2.

CYNTHIA LYNN FLOYD Defiance 1,2; Ayersville 3,4; F.F.A. 4.

BARBARA SUE FROELICH Ayersville 1,2,3,4; National Honor Society 2,3,4; G.A.A. 1,2,3,4, Secretary 4; Pep Club 1,2,3,4, Secretary-Treasurer 3, President 4; A Cappella Choir 1,2,3,4; Girls' Glee Club 1,2,3,4; Medallions 3,4; Musical 3; Spanish Club 4, President 4; Sohiray Assistant Business Manager 3; Sohiray Business Manager 4; G.M. Award 2,4; Valedictorian 4; Basketball Statistician 4, Award 4.

CHERYL ELAINE GERKEN Ayersville 1,2,3,4; National Honor Society 4; F.H.A. 1,2,3,4, Treasurer 2, Degree Chairman 3, President 4; Business Club 3,4; Blue and Gold 4, Typist 4; Pep Club 2; Girls' Glee Club 1.

RICHARD WILLIAM GREENLER Ayersville 1,2; Four County Vocational School 3,4; F.F.A. 3,4; Latin Club 1,2, Vice President 2.

Kathy Fey, Lynn Ferry, Kathy Schweitzer, and Vickie Longsmith working in the Cosmetology room at Four County.

COMPLIMENTS OF
HENRY COUNTY BANK
"ASK ABOUT OUR GOLDEN PASSBOOK SAVINGS"
HOLGATE, MALINTA & NAPOLEON, OHIO

COMPLIMENTS OF
HOMIER & SONS
CONTINENTAL & PAYNE

SENIOR DIRECTORY

Stoned again.

CAROLYN SUE GREMLING Ayersville 1,2,3,4; Business Club 3; Blue and Gold 4, Typist 4; G.A.A. 1,2,3; Band 1,2,3; Pep Band 1,2,3; A Cappella Choir 1,2,3,4; Girls' Glee Club 1,2,3,4.

JEFFREY HOWARD HAHN Ayersville 1,2,3,4; Class President 1; National Honor Society 2,3,4; Latin Club 1; French Club 2,3; Student Council 3; A Cappella Choir 1,2,3,4; Boys' Glee Club 1,2,3,4; Swingers 2,3,4; Musical 3; Basketball 1,2; Track 1,2, Award 2; Wrestling 3,4, Award 3,4; Cross Country 1,2,3; Plays 3,4; Sohiray Advertiser 3,4; G.M. Award 1,4.

ALVIN DENNIS HAMMAN Ayersville 1,2; Four County Vocational School 3,4; Four County O.W.E. Class President 4.

CYNTHIA LU HERR Ayersville 1,2,3,4; G.A.A. 1,2; Pep Club 1,2; Student Council 4, Treasurer 4; Band 1,2,3,4; Pep Band 1,2,4; A Cappella Choir 1; Girls' Glee Club 1; Homecoming Attendant 3; Plays 3,4; Voice of Democracy Award 3.

LINDA MARIE SHOUP HOFFMAN Ayersville 1,2; Four County Vocational School 3,4; F.H.A. 2; F.F.A. 3,4; G.A.A. 1,2; Band 1.

JOSEPH CHARLES HOSHOCK Ayersville 1,2,3,4; National Honor Society 4; Latin Club 1; French Club 2; Student Council 1,2,3,4, President 4; A Cappella Choir 1,2,3,4; Boys' Glee Club 1,2,3,4; Basketball 1; Track 1,2, Award 1, 2; Wrestling 2,3, Award 2,3; Plays 4; G.M. Award 2.

CHRISTINE ANN HUSSEY Ayersville 1,2; Four County Vocational School 3,4; National Honor Society 4; G.A.A. 1,2, Representative 1; Pep Club 2; A Cappella Choir 2; Girls' Glee Club 1,2.

HANS JUERGEN INERLE Edertal Gymnasium Frankenberg, West Germany 1,2; Ayersville 4; F.F.A. 4; Track 4, Award 4; Play 4; Cross Country 4.

DEBRA KAY JACKSON Ayersville 1,2,3,4; Latin Club 1; G.A.A. 1,2,3,4, Treasurer 4; Pep Club 1,2,3,4, Vice President 4; Band 1,2,3,4; Pep Band 3,4; A Cappella Choir 1, 2,3,4; Girls' Glee Club 1,2,3,4; Medallions 4; Madrigals 3, 4; Musical 3; Play 4, Student Director; Homecoming Attendant 1,4.

CAROL RENEE JORKOS Ayersville 1,2,3,4; National Honor Scoiety 4; F.H.A. 1,2,3,4, Miss Ayersville F.H.A. 3, Junior Degree 1, Chapter 2, F.H.A. State Degree 4, F.H.A. Jr. Fairboard Representative 3,4, Program Chairman 4; Business Club 3,4, Bookstore Manager 4; Blue and Gold 4, Typist 4; Latin Club 1; French Club 2; G.A.A. 1,2,3,4, Representative 2; Pep Club 1,2; Band 3,4, Librarian 3,4; A Cappella Choir 1,2,3,4; Girls' Glee Club 1,2,3,4; Swingers 4; Madigals 3,4; Musical 3; Track Statistician 1,2,3,4, Award 4; Cross Country Statistician 4, Award 4; Cheerleader 3,4; Plays 3,4; Sohiray Typist 3,4.

DIANE MARIE KRATZER Ayersville 1,2,3,4; Class Treasurer 2; National Honor Society 4; Latin Club 1; G.A.A. 1,2,3,4; Pep Club 1,2,3,4; Band 1,2,3,4, Historian 1,2,3,4; Pep Band 1,2,3; A Cappella Choir 1,2,3,4, Vice President 4; Girls' Glee Club 1,2,3,4; Swingers 4; Musical 3, Madrigals 2,3; Spanish Club 4; Plays 3,4.

GEORGE FREDERICK KRUSE Ayersville 1,2,3,4; F.F.A. 2,3, 4, Vice President 3, Secretary 4; Business Club 4; Band 1,2, 3,4, President 4; Pep Band 1,2,3,4; A Cappella Choir 1,2,3, 4; Boys' Glee Club 1,2,3,4; Swingers 1,2,4; Track 1,2 Award 1,2; John Phillip Sousa Award 4.

JAMES ALAN LIMBER Ayersville 1,2; Four County Vocational School 3,4.

VICKIE LYNN LONGSMITH Ayersville 1,2; Four County Vocational School 3,4; V.I.C.A. Secretary 4; National Honor Society 4; G.A.A. 1,2; Pep Club 1,2; A Cappella Choir 1,2; Girls' Glee Club 1,2; Track Statistician 2, Award 2; V.I.C.A 3,4; Outstanding Senior Award 4; Award of Merit 4.

JOSEPH ALBERT MAAG Ayersville 1,2,3,4; Class Vice President 2, Class Secretary 4; F.F.A. 4, Sentinel 4; Business Club 4; A Cappella Choir 1,2,3,4; Boys' Glee Club 1,2,3,4; Musical 3; Baseball 1,2,3,4, Award 1,2,3,4; Basketball 1,2,3, Varsity "A" Club 2,3,4, President 4; Cross Country 1; Homecoming Escort 3.

CAROL JEAN MANGAS Ayersville 1,2,3,4; Business Club 4; Latin Club 1; Student Council 3,4, Secretary 4; A Cappella Choir 1,4; Girls' Glee Club 1,2,3,4; Musical 3; Play 4.

GERALD RAY MARCH Ayersville 1,2,3,4; Band 1,2,3,4; Pep Band 1,4; Stage Band 4; Baseball Manager 1,2,3,4, Award 1,2,3,4; Basketball Manager 1,2,3,4, Award 1,2,3,4; Citizenship Award 4.

RONALD DANIEL MARCKEL Ayersville 1,2,3,4; Class President 1; Latin Club 1; French Club 2; Band 1,2,3,4, Vice President 4; Dance Band 4; Pep Band 1,2,3,4; Basketball 1,2; Track 1,2,3,4, Award 1,2,3,4; Wrestling 3; Varsity "A" Club 2,3,4; Play 3; Sohiray Advertiser 3,4; G.M. Award 3.

ROBERT JUNIOR MAYS Ayersville 3,4; F.F.A. 1,2,3,4; Business Club 3; Basketball 1.

ARDEN EUGENE McGINNIS, JR. Ayersville 1,2,3,4; Business Club 4; Latin Club 1; Band 1,2,3,4; Pep Band 2,3; A Cappella Choir 3,4; Boys' Glee Club 3,4; Swingers 3,4; Play 3.

DEBRA KAY MICHOFF Ayersville 1,2,3,4; Blue and Gold 3; Latin Club 1; G.A.A. 1,2,3,4; Pep Club 1,2,3,4; Band 1,2,3,4; Librarian 2,3, Representative 4; Pep Band 1,2,3, 4; A Cappella Choir 1,2,3,4; Girls' Glee Club 1,2,3,4; Medallions 3; Spanish Club 4; Musical 3; Play 4, Student Director.

LYNETTE KAE MOBLEY Auglaize Brown 1; Ayersville 2,3, 4; F.H.A. 1; G.A.A. 2; Band 1,2; A Cappella Choir 1,4; Girls' Glee Club 1,3,4; Medallions 4, Musical 3.

ROBERTO JUAN MURIALDO Scuola Italiana, Chile 1,2,3; Ayersville 4.

H & K MOTOR SALES
CHEVROLET & AMERICAN MOTORS
CONTINENTAL PHONE: 596-3808

SENIOR DIRECTORY

DAWNA RENEE OLIVER Ayersville 1,2,3,4; National Honor Society 4; F.H.A. 1,2,3,4, Treasurer 3, Vice President 4; Business Club 3,4, President 4; Blue and Gold 4, Typist 4; Girls' Glee Club 1,2.

LEE ROBERT RANDALL Ayersville 1,2; Four County Vocational School 3,4; F.F.A. 1,2,3,4.

KEETA JANE RAU Ayersville 1,2,3,4; National Honor Society 4; Blue and Golf 4, Editor 4; Latin Club 1; French Club 2,3; G.A.A. 1,2,3,4; Pep Club 1,2; Student Council 2,3,4, Vice President 4; Band 1,2,3,4, Librarian 3,4, Banner Carrier 3,4; A Cappella Choir 1,2,3,4; Girls' Glee Club 1,2,3,4; Swingers 3,4; Musical 3; Choir Student Director 4; Wrestling Statistician 1,2; Cheerleader 3,4; Plays 3,4; Sohiray Advertiser 3,4; Citizenship Award 4.

MICHAEL LYN RAU Ayersville 1,2; Four County Vocational School 3,4.

DANNY KEITH REED Ayersville 1,2,3,4; F.F.A. 1,2,3,4; Student Advisor 2, Vice President 3, Reporter 4; Blue and Gold 3,4; Boys' Glee Club 1,2; Baseball 1; Wrestling 2,3, 4, Award 2,3,4; Play 4.

RICK LEE RIBLET Ayersville 1,2,3,4; F.F.A. 2,3,4, Reporter 3; Business Club 2,3,4; Basketball 1,2,3, Award 3, Track 2.

DAVID KEVIN ROHDY Ayersville 1,2,3,4; Basketball 2,3; Track 1,2,3, Award 1,2,3; Wrestling 4, Award 4; Cross Country 2,3,4; Play 4; Homecoming Escort 1.

ROBIN LYNNE ROTH Ayersville 1,2,3,4; F.H.A. 1,2; Business Club 4; G.A.A. 1,2,3,4; Pep Club 1,2,3,4; Student Council 4; A Cappella Choir 1,2,3,4; Girls' Glee Club 1,2,3,4; Medallions 4; F.H.A. Award 1.

KATHY LOUISE SCHWEITZER Ayersville 1,2; Four County Vocational School 3,4; G.A.A. 1; Pep Club 1,2; Girls' Glee Club 1; V.I.C.A. 3,4.

MARY JEAN SEIBERT Ayersville 1,2,3,4; F.H.A. 1,2,3, Secretary 3; French Club 2,3,4; G.A.A. 1,2,3,4, Council Member 3, Vice President 4; Pep Club 1,2,3; Cross Country 4; Placed in Jaycee National Track Meet 1,2,3,4

DEBORAH KAY SHEPHERD Ayersville 1,2,3,4; F.H.A. 1, 2,3, Historian 2, News Reporter 3; Business Club 3; Blue and Gold 3,4; G.A.A. 1,2; A Cappella Choir 1,2; Girls' Glee Club 1.

MARTHA JANE SHOCKEY Ayersville 1,2; Four County Vocational School 3,4; F.F.A. 3,4; G.A.A. 1,2; Girls' Glee Club 1; State Floriculture 3; Greenhand 3; Chapter farmer 4.

ALLAN KARL SKIVER Ayersville 1,2,3,4; F.F.A. 1,2,3,4, Reporter 2, President 4; Band 1,2,3,4; Pep Band 3,4; Star Greenhand 1; Star Chapter Farmer 3; Chapter Leadership 4.

STEVEN GARY SKIVER Ayersville 1,2,3,4; F.F.A. 1,2,3,4, Treasurer 4; Band 1,2,3,4; Pep Band 2,3; A Cappella Choir 2,3,4; Boys' Glee Club 2,3,4; Track 2,3,4, Award 3,4.

STEPHEN EUGENE STORK Ayersville 1,2,3,4; Business Club 3,4; Band 1,2,3,4, Librarian 1,4, Equipment Manager 3; Pep Band 1,2,3,4; A Cappella Choir 2,3,4; Boys' Glee Club 1,2,3,4; Swingers 2,3,4; Wrestling 1,2,3,4, Award 2,4; Cross Country 2,3; Varsity "A" Club 3,4, Secretary 4; Snoopy Mascot 4.

SHARON RAE THIEROFF Ayersville 1,2,3,4; National Honor Society 2,3,4, President 4; Latin Club 1; French Club 2,3,4, Vice President 4; G.A.A. 1,2,3,4, Council Member 3; Pep Club 1,3; A Cappella Choir 1,2,3,4, Council Member 3, Secretary 4; Girls' Glee Club 1,2,3,4; Swingers 2,3,4; Musical 3; Madrigals 2,4; Cheerleader 1,2; Play 4; Homecoming Queen 4; F.F.A. Queen 3; Sohiray Assistant Editor 2,3; Sohiray Editor 4; Buckeye Girls' State 3; College Bowl Member 4; G.M. Award 1,4; Outstanding Vocal Student 4; Valedictorian 4.

COMPLIMENTS OF
HOLGATE LUMBER COMPANY
PHONE: 264-2331 HOLGATE, OHIO

THOMAS DEAN THOMPSON Ayersville 1,2,3,4; Class Vice President 3,4; Latin Club 1; Band 1,2,3,4; Pep Band 1; A Cappella Choir 1,2,3,4, President 4; Boys' Glee Club 1,2,3,4; Swingers 4; Musical 3; Madrigals 3; Stage Band 2; Baseball 1,2,3,4, Award 1,2,3,4; Basketball 1,2,3,4, Award 4; Homecoming Escort 2; Homecoming King 4; Play 4; Sohiray Advertiser 3,4; Outstanding Vocal Music Student 4.

GREG LYNN TOBIAS Ayersville 1,2; Four County Vocational School 3,4; Basketball 1,2, Award 2; Award of Merit 4.

DARLENE KAY VANDEMARK Ayersville 1,2,3,4; Class Secretary 1,2,3; French Club 2,3, Secretary 3; G.A.A. 1,2, 3,4; Pep Club 1,2,3,4; Band 1,2,3,4; Pep Band 3; A Cappella Choir 1,2,3,4; Girls' Gleen Club 1,2,3,4; Majorette 3,4; Baseball Bat Girl 3,4, Award 3,4; Basketball Statistician 4, Award 4; Plays 3,4; Most Outstanding Majorette 4; Most Improved Majorette 4.

JANE ELLEN VOGEL Ayersville 1,2,3,4; Class President 3; Class Treasurer 4; National Honor Society 2,3,4; Latin Club 1,2; President 2; G.A.A. 1,2,3,4; Council Member 2; Pep Club 3; A Cappella Choir 1,2,3,4; Girls' Glee Club 1, 2,3,4; Musical 3; College Bowl Member 4, Salutatorian 4.

Yes, life can be hard at good old Ayersville High. Debbie Jackson takes a minute to plop her pillow down and drain the blood from her feet.

LUCINDA ELLEN WALTERS Ayersville 1,2,3,4; Class Vice President 2; Class Treasurer 3; F.H.A. 2; Business Club 3,4; G.A.A. 1,2, Council Member 1; Pep Club 1; A Cappella Choir 1,2,3; Girls' Glee Club 1,2,3; Cheerleader 2,3.

JANICE KAY WEBER Ayersville 1,2,3,4; Class President 4; National Honor Society 2,3,4, Vice President 4; Latin Club 1; French Club 2,3,4; G.A.A. 1,2,3,4; Pep Club 1,2,3,4; Girls' Glee Club 2,3; Musical 3; Plays 3,4; College Bowl Member 4; G.M. Award 3,4; DAR Award 4; National Merit Scholarship Recognition 4; Voice of Democracy 4; Valedictorian 4.

DAVID PAUL WESTRICK Ayersville 1,2,3,4; Class Vice President 1; F.F.A. 4; A Cappella Choir 2,3; Boys' Glee Club 1,2,3; Wrestling 3,4; Golf 2,3,4.

VICTORIA MARIE WINTERHALTER Ayersville 1,2,3,4; National Honor Society 3,4; Blue and Gold 3, Reporter 3; G.A.A. 1,2,3; Band 1,2,3; Pep Band 1,2,3; A Cappella Choir 1,2,3,4; Girls' Glee Club 2,3,4.

RONALD JOSEPH WOODWARD Ayersville 1,2; Four County Vocational School 3,4.

MEEK'S GENERAL STORE
ROUTE 1 CONTINENTAL

UNDERCLASSMEN

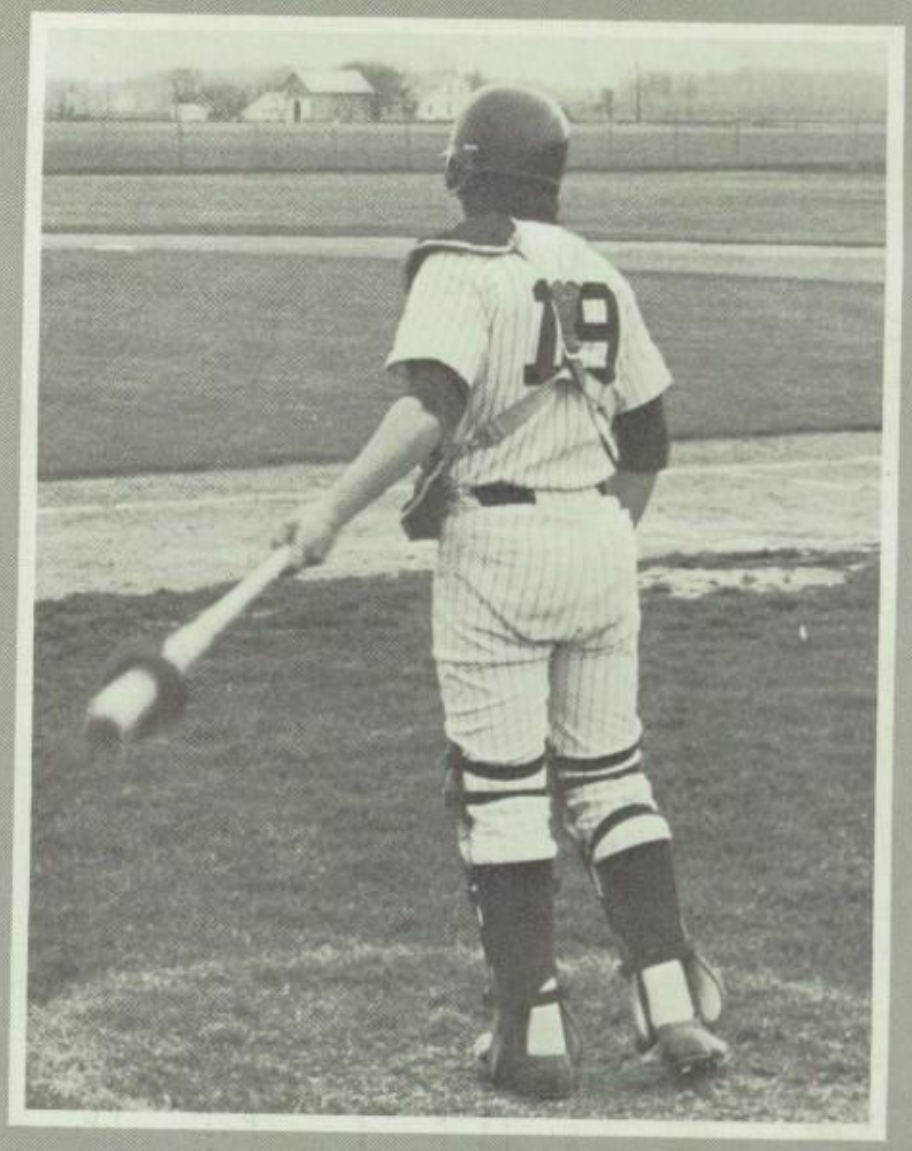
19

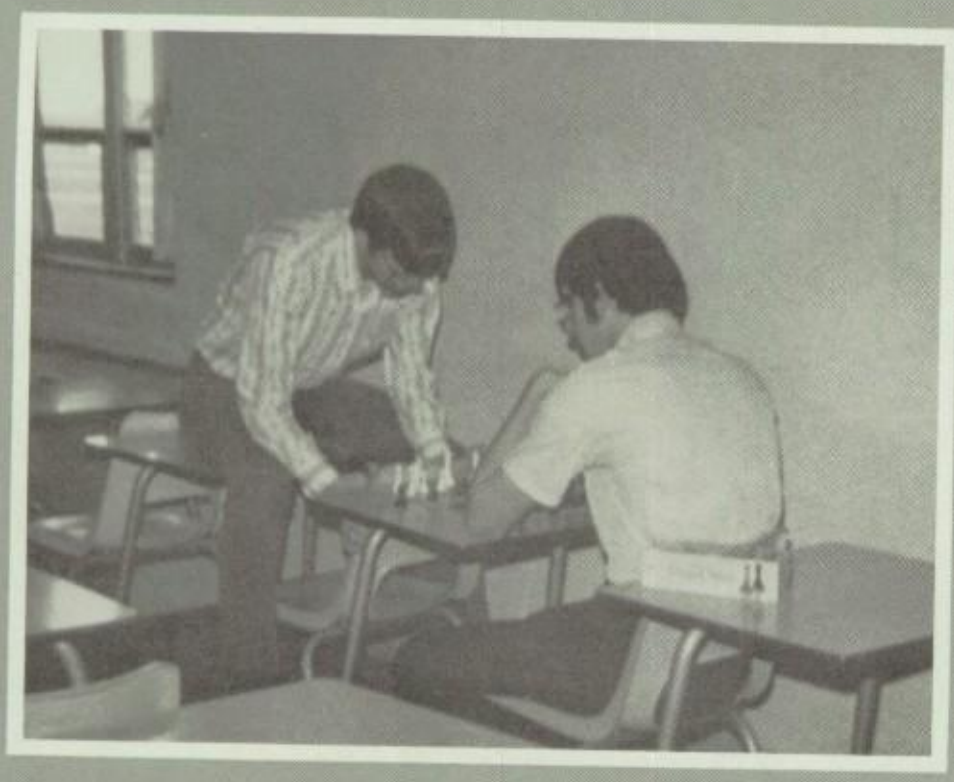

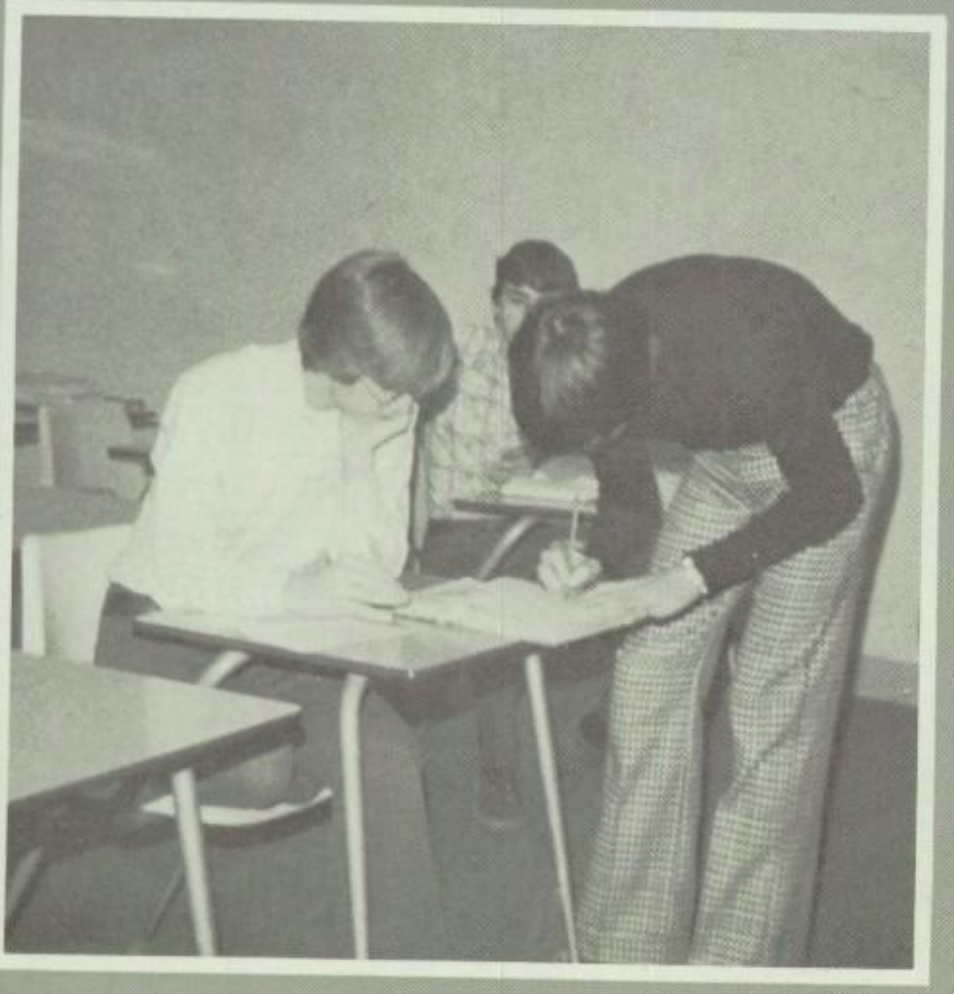

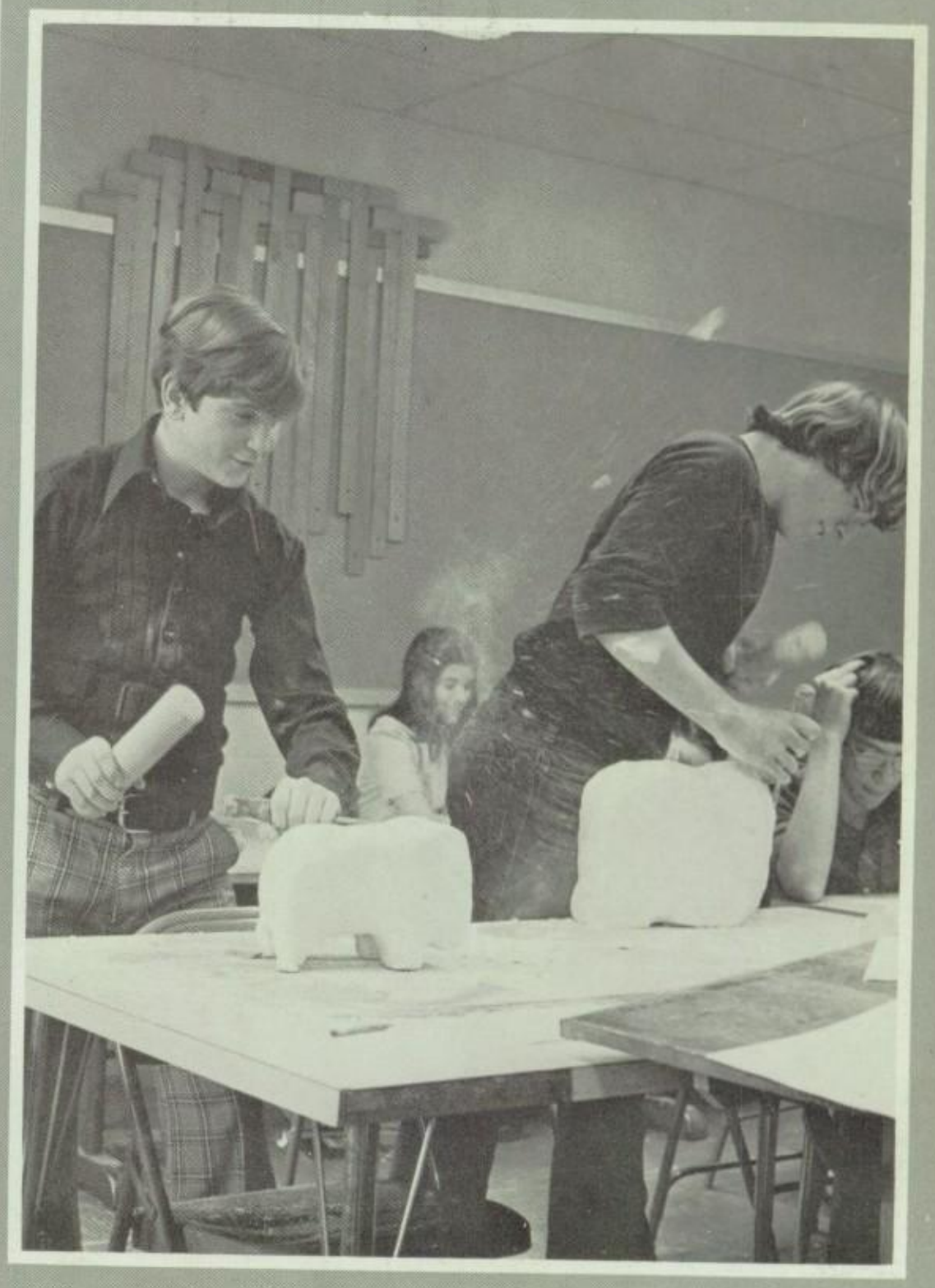

JUNIORS

Officers

Mr. Richard Baldwin, Advisor; Tony Thompson, President; Greg Iler, Vice-President; Peg Crockett, Secretary; Julie Weible, Treasurer.

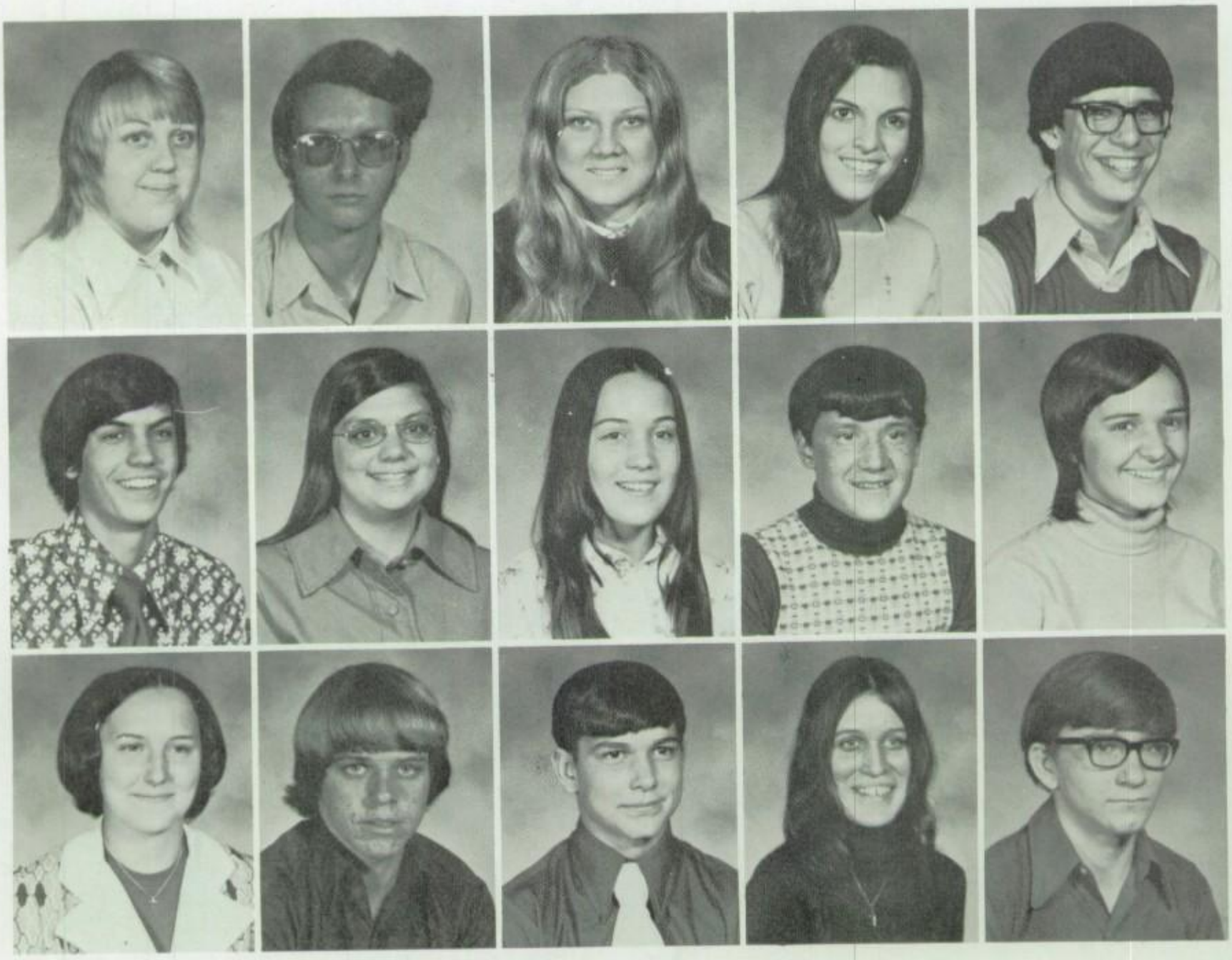

Ellen Babcock
Dan Baker
Sherry Baldridge
Lori Ballreich
Randy Baxter

Rollie Beach
Linda Bischoff
Pam Blosser
Kent Bowling
Jean Brink

Judy Brinkman
Bill Brown
Jerry Brown
Val Cantrell
Randy Carroll

DICK & JOE'S SERVICE
HOPKINS & DOUGLAS STS.
DEFIANCE, OHIO PHONE: 782-0821

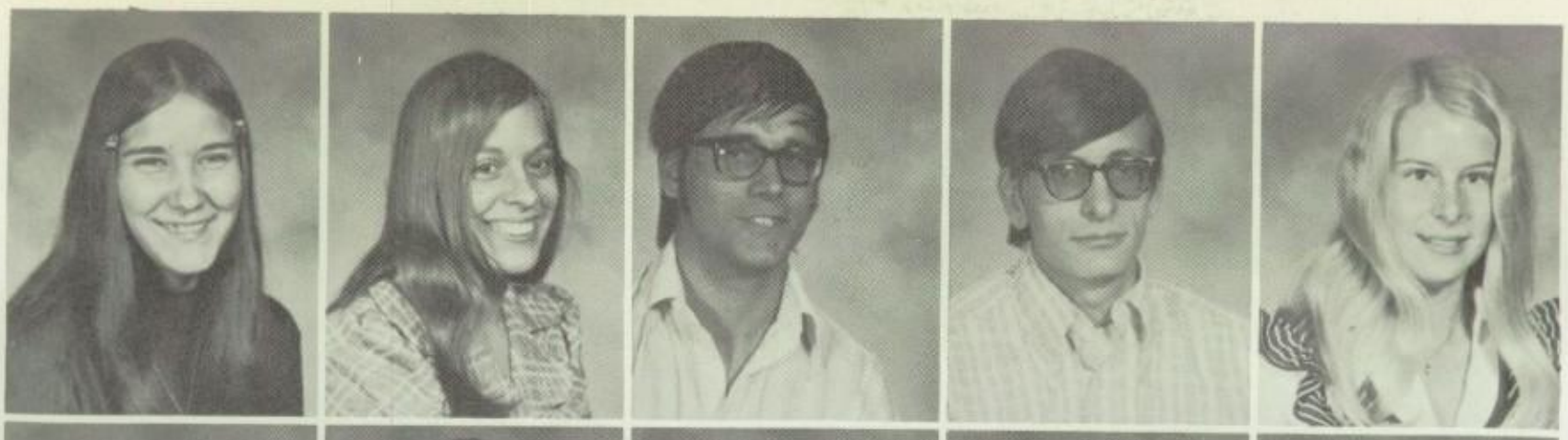

Rhonda Carter
Ann Colwell
Ed Cooper
Steve Cooper
Peg Crockett

Kim Dockery
Patty Eldridge
Rhonda Eldridge
Becky Endsley
Debbie Endsley

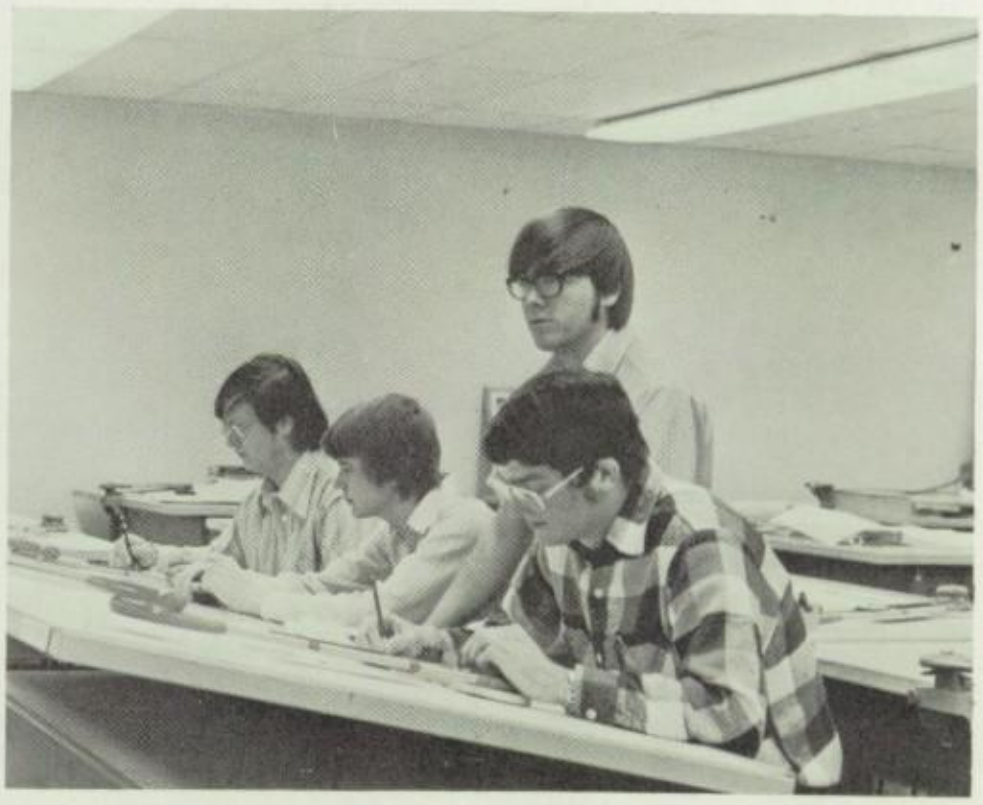

Vicki Feeney
Cheryl Fogle

Alex Froelich
Joe Froelich

Alan Gebhart
Aaron Greear
Cathy Greear
Kathy Hall
Brenda Harshman

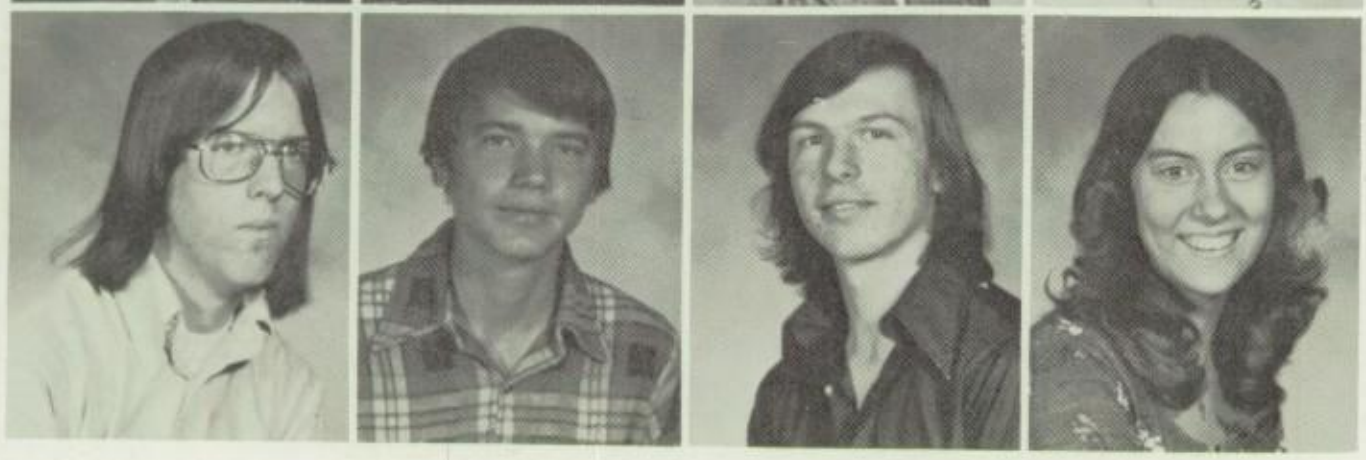

Phil Healy
Terry Hoellrich
Greg Iler
Ginger Johnson

STEMEN'S ZENITH T.V.
322 E. SECOND STREET DEFIANCE, OHIO

Mary Jones
Kevin Keller

Julie Schweitzer Lacey
Tina Lacey

Mike Lamming
Celia Leuthold
Cindy Lieb
Kevin McDonald
Craig McKibben

Kay Miller
Terri Moser
Bob Notestine
Dan Panning
Judy Pavka

Judy Price
Brenda Rakes
Cindy Rau
Jan Rethmel
Barb Rettig

Deb Rickenberg
Denny Ripke
Larry Rozevink
Judy Schackow

COMPLIMENTS OF
F. C. SCHULTZ PLUMBING & HEATING
517 PERRY STREET DEFIANCE, OHIO

Vicky Schlotterbeck
Connie Smith
Rick Smith
John Snyder
Linda Stallard

Don Starr
Jeff Steingass
Dave Stephens
Joy Stevenson
Dave Stork

Greg Swisher
Tony Thompson
Jeff Vandemark
Mike Vogel
Joan Voigt

Tom Weber
Julie Weible
Jodie Whiteford
Tony Willitzer
Susan Wolfrum

Deb Yeutter
Eileen Zachrich
Iren Zachrich

THE HUBBARD COMPANY
PRINTERS — SCHOOL SUPPLIES
DEFIANCE, OHIO

SOPHOMORES

Officers

Kathy Mack, President; Doug Gustwiller, Vice-President; Jo Pahl, Secretary; Robin Diller, Treasurer; Mr. Edwin Dodt, Advisor.

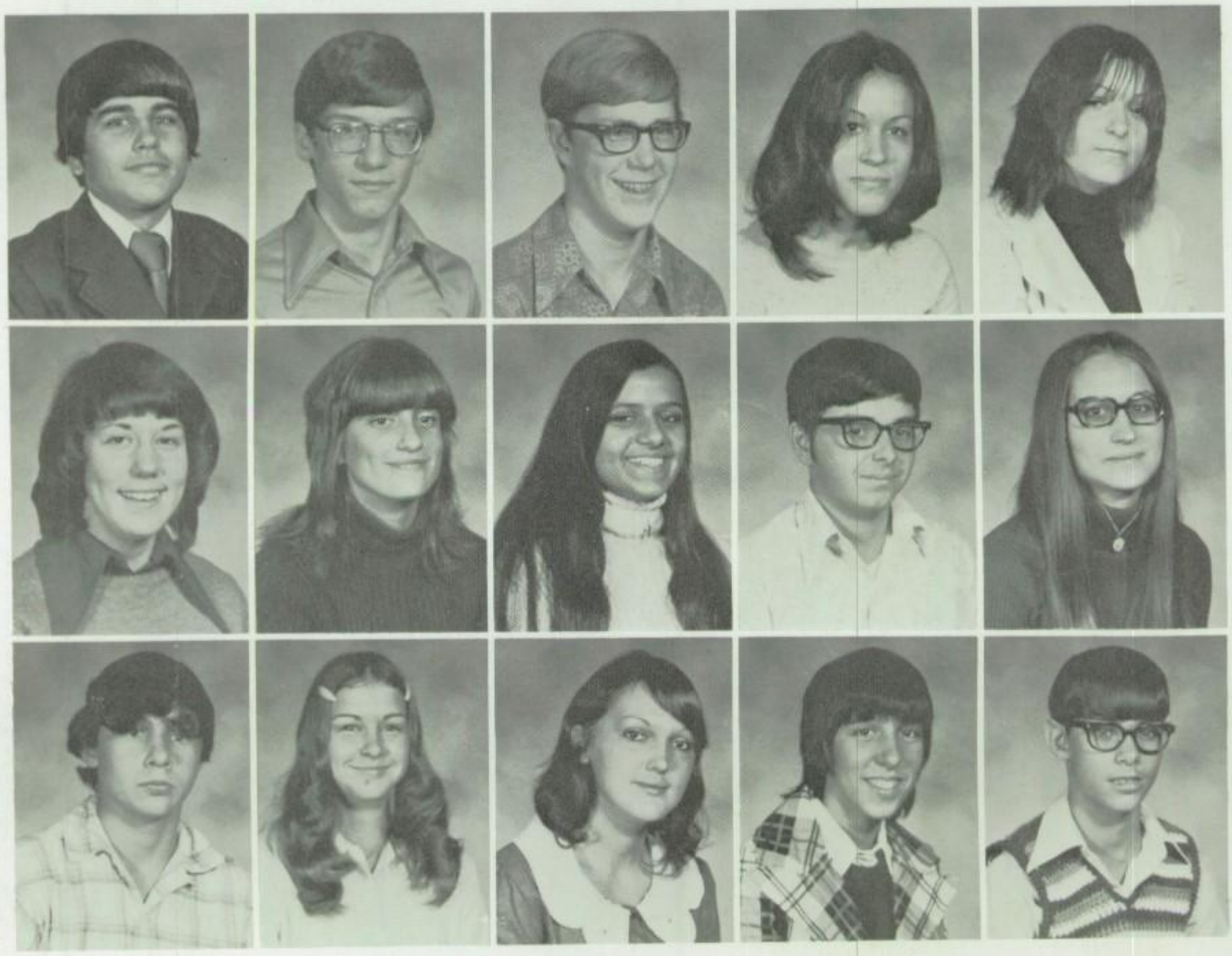

Tom Allen
Bill Ankney
Jim Austermiller
Linda Baker
Pam Baker

Linda Bayliss
Lori Bolley
Linda Bowling
Jim Brink
Cora Cantrell

Jack Craig
Joy Crossland
Sandra Davenport
Robin Diller
Jack Dunbar

WESTERN AND SOUTHERN LIFE INSURANCE CO.
ERNIE TOBIAS, A.S.M., JOHN MOHR, EUGENE SCHUBERT
AND DICK STEINERT, AGENTS
1804 ELMWOOD DRIVE DEFIANCE, OHIO

Susan Edwards
Rick Eldridge
Peg Endsley
Shelly Endsley
Doug Gerken

Tim Goldenetz
Cindy Greenler
Doug Gustwiller
Delbert Hackwort
Glenda Hackworth

Clinton Hagerma
Jerry Hahn
Deb Hammersmit
Fred Hammon
Dale Healy

Bernie Himmeger
Kevin Hoffman
Craig Holman
Carol Jones
Cheryl Jones

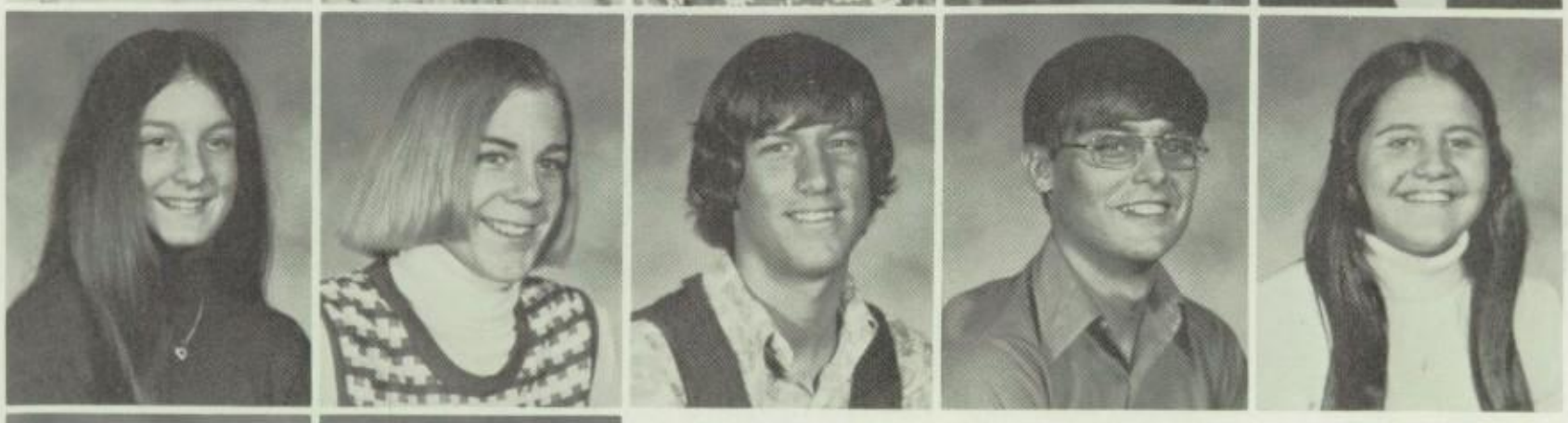

Cindy Kopp
Dick Lime
Jeff Linebrink
Gary Lloyd
Delores Looney

Jean Maag
Kathy Mack

COMPLIMENTS OF
DR. COIT BLACK

ROGGIE FLOOR COVERING
CARPETS — LINOLEUM — CERAMIC TILE
330 GREENHOUSE PHONE: 782-0801

Dawn Mansfield
Lee Ann Mansfield
Lynn Mansfield
Karen March
Tom Marckel

Tim Mathias
Earl Mays
Scott McKibben
Sandy Meade
Mike Miller

Carol Mitchell
Don Mitchell
Howard Mitchell
Hildegrade Mix
Dean Mobley

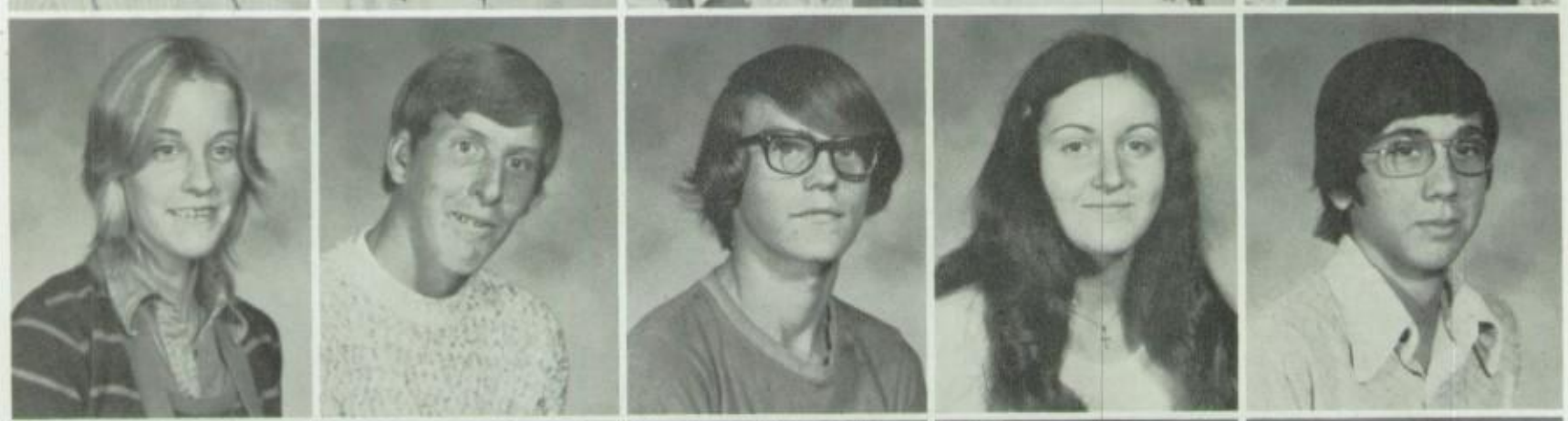

Dale Mottashed
Lori Murphy
Ken Nally
Kirk Niese
Mike Nix

Mary Okuley
Penny Oliver
Bruce Olson
Stephanie Pahl
Linda Parks

Theresa Phipps
Jeanine Porter

ZELLA'S BEAUTY SALON
AYERSVILLE, OHIO PHONE: 395-2212

THE COUNTRY YARN SHOP
FRUIT RIDGE DRIVE PHONE: 395-2227

Rita Poston
Lora Rahmel
Darla Reed
Vicie Reynolds
Lori Rieke

Charles Rogliatti
Brian Roth
Elizabeth Scheele
Deb Schubert
Marvin Schwab

Marty Seibert
Randy Shoup
Rick Sproul
Dana Stallard
Don Stork

Connie Strate
Cindy Thompson
Gary Walters
Colleen Ward
Neal Weisenberge

Craig Wichman
Karen Willitzer
Mitchell Wilson
Tom Yates
Paul Young

Tom Young
Ken Zachrich

FIRST FEDERAL SAVINGS AND LOAN ASSOCIATION
DEFIANCE, OHIO

FRESHMEN

Officers

Counterclockwise: Angela Okuley, Treasurer; Chris Lenhart, Secretary; Marty Winterhalter, President; Karen Ripke, Vice-President; Mr. David R. Jones, Advisor.

Jeff Austermiller
Jill Baldwin
Jeff Barber
Jim Batoha
Lori Bauman

Mike Beckett
Kim Blanchard
LaVon Bowling
Peggy Breininger
John Brink

Jeff Brown
Rhonda Culler
Kathy Crase
Doug Caryer
Tammy Carroll

COMPLIMENTS OF
C & H BOWLING LANES
DEFIANCE, OHIO

THE DOG HOUSE
115 CLINTON STREET
DEFIANCE, OHIO

Ruby Dailey
Kathi Davenport
Schon Derricotte
Karen Dietz
Mike Dockery

Richard Dockery
Linda Dodson
Mary Donley
Deanna Dumire
Tim Edwards

Randy Engel
Angie Firman
Judy Follett
Jim French
Alvin Froelich

Sharon Gebhart
Joan Gleason
Darrell Groll
Rocky Hagerman
Beth Hall

Connie Hall
Jack Hall
Raejean Hammer
Vicki Hammer-
smith
Mindy Hardy

Nelson Harshman
Jill Heideger
Penny Henry
Dale Howard

JACK BROWN TV AND APPLIANCE
301 HOPKINS STREET
DEFIANCE, OHIO PHONE: 782-0156

Al Huisman
Val Hussey
Dave Iler
Nancy Jorkos
Dave Keiffer

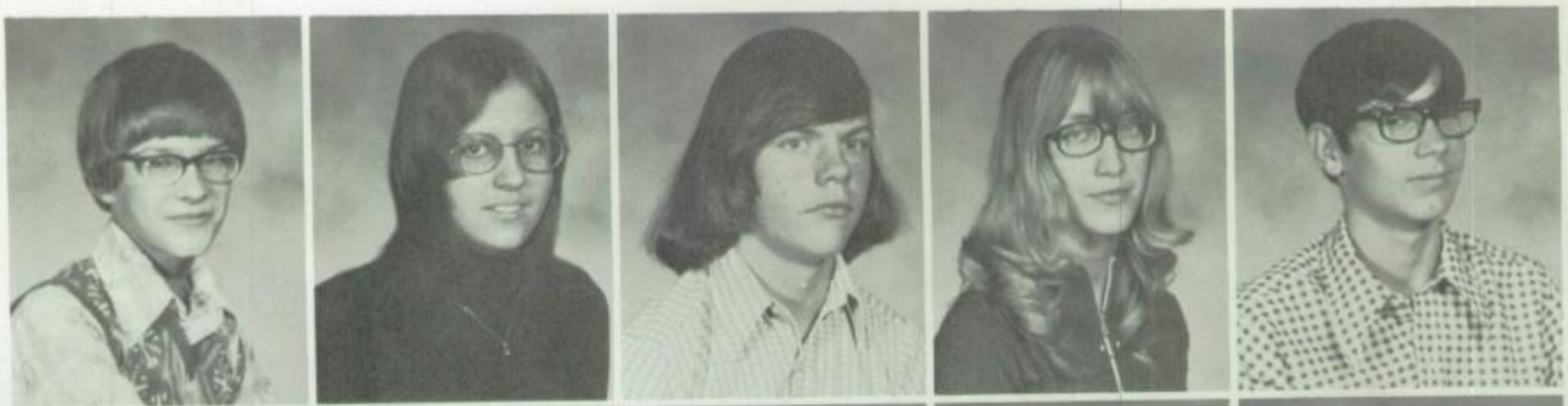

Phyllis Keiffer
Steve Keiffer
Kurt Kratzer
Elizabeth Kruse
Donna Lacey

Mark Lamb
Kris Lenhart
Neil Limbaugh
Ron Limber
Tom Limber

Ann Linebrink
Rhonda Link
Gary Marckel
Janet May
Lois Mays

Mary McDonald
Teresa McHinnis
Eddie Mitchell
Terry Mitchell
Steve Moser

Tammy Neff
Judy Niese
Glecia Nix
Kevin Noffsinger

COMPLIMENTS OF
MR. & MRS. KARL H. WEANER

COMPLIMENTS OF
MR. AND MRS. JOHN W. WEANER

Angie Okuley
Kent Palmer
Gary Rakes
Guy Reed
Deb Retcher

Mary Retcher
Mark Reynolds
Laurie Richards
Karen Ripke
Tom Roehrig

Mark Rohn
Lynn Rosebrock
Mike Roth
Patty Schlem-
baugh
Bob Sheeley

Bob Shepherd
Karen Snyder
Cindy Sproul
Shirley Steingas
Dan Stephens

Michelle Stevens
Shelly Swary
Kathy Van Kirk
Wayne Walker
Dave Wilson

Marty Winter-
halter
Cathy Wolf
Wanda Young
Bill Zartman

MARILYN'S GIFT SHOP
"ALL TYPES OF GREETING CARDS AND NOVELITIES"

EDGAR FURNITURE CO.
404-410 FIFTH STREET
DEFIANCE, OHIO 43512

MIDDLE SCHOOL

24
44
20

NEAT WORK

EIGHTH

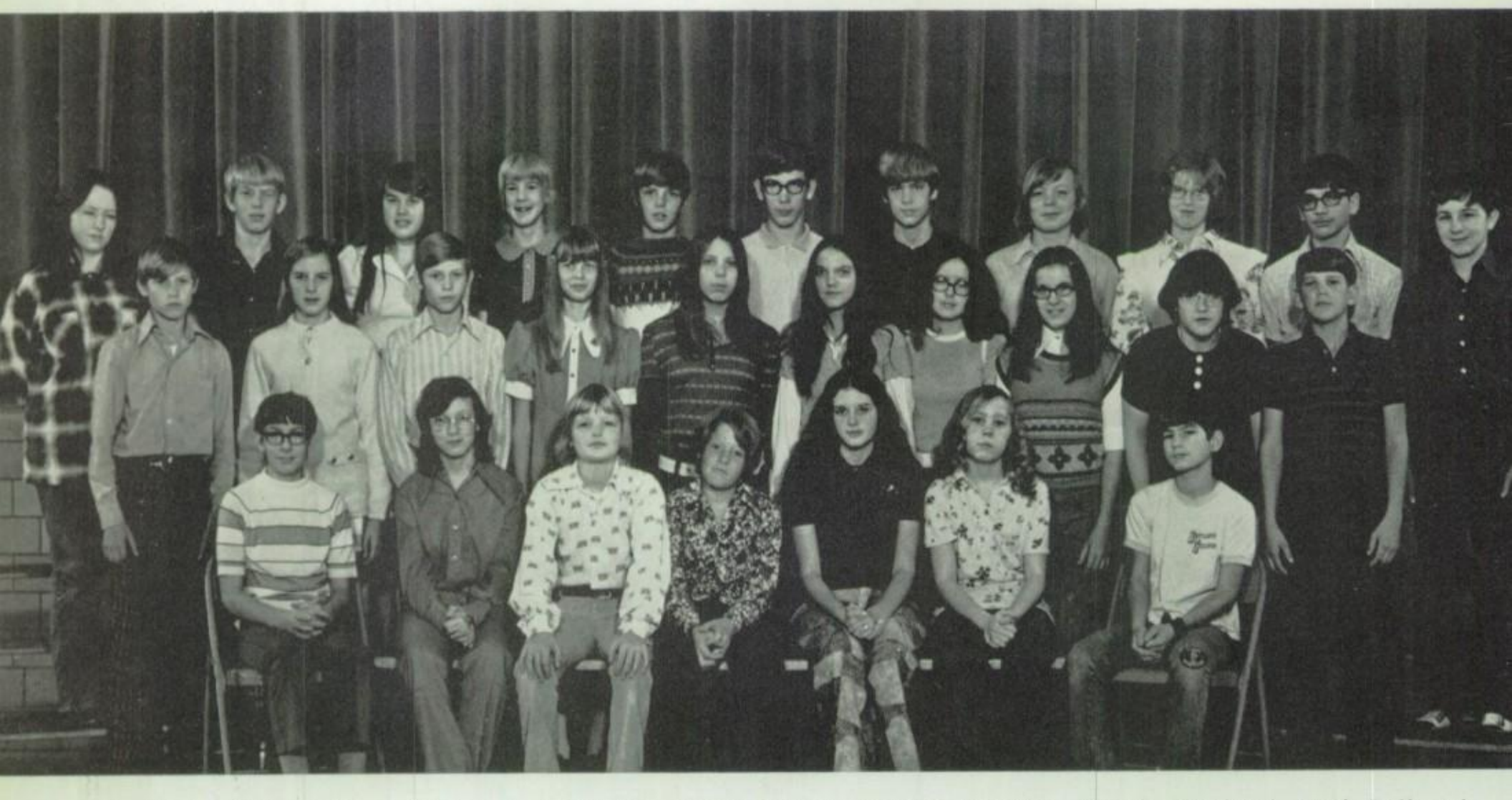

Row 1: Micheal Elwer, Dawn Schlosser, Jeff Indoe, Randy Dailey, Barbara Scantlen, Brenda Shepherd, Mark Rethmel. Row 2: Perry Porter, Faith Marshaus, Terry Porter, Rosa Rau, Jodi Schlosser, Sharon Davenport, Debbie Rakes, Laura Schindler, Phil Miller, Tom Rogliatti. Row 3: Mary Marihugh, Jim Rau, Jenni Porter, Cindy Olsen, Russell Notestine, Mark Vogel, Bruce Schackow, John Indoe, Darla Rickenberg, Mike Smith, Bobby Phillips.

Row 1: Tim Carroll, Kay Dallape, Doug Brown, Donna Cantrell, Lynne Degler, Mark Baringer, Mark Dirr. Row 2: Duane Church, Jim Brown, Joy Baldwin, Jennie Endsley, Nancy Allen, Mark Diemer. Row 3: Bill Eichenauer, Joyce Brown, Becky Becher, Brad Bailey, John Carroll, Doug Cooper, Nick Diamond.

PAUL HOFFMAN REAL ESTATE
608 CLINTON STREET DEFIANCE, OHIO
PHONE: 784-3133 AYERSVILLE PHONE: 395-1600

EIGHTH

Row 1: Greg Strate, Laurie Witter, Jeff Wolfrum, Peggy Steingass, Jim Weible, Becky Stites. Row 2: Doug Stevens, Ruth Ann Zachrich, Pam Zachrich, Jennifer Voigt, Tim Ward, Jamie Steele. Row 3: John Whiteford, Greg Snyder, Rick Shreve, Larry Starr, Jeff Wellman, Jerry Skiver, Alan Walters.

Row 1: Kim Engel, Sharon Parks, Sherry Hoellrich, Kirk Jackson, Mike Froelich, Kathy Engel, Tim Mansfield. Row 2: Denise Mansfield, Cathy Fogel, Karen Engel, Karen Looney, Vickie Follett, Suellen McKibben, Doug McDonald, Chuck Florence. Row 3: Mark Hageman, Shellie Hammersmith, Neil Lime, Regina Hahn, David Greer, Brad Lane, Pam Linebrink, Sheryl Holtsberry, Vickie French.

"LEARN TO FLY" at

M. L. AVIATION, INC.

DEFIANCE MEMORIAL AIRPORT PHONE: 658-2016

SEVENTH

Row 1: Cindy Okuley, Gwen Mottashed, Dan Limber, Marcy Rayle, Steve Phipps. Row 2: Matt Price, Roy Mays, Aleta McGinnis, Bob Nussbaum, Johnna Miller, Tim Moser, Jackie Mansfield, Lowell Nance. Row 3: Chris Rassenfoss, Vickie Ramey, Stacie Neice, Cinda Murphy, Tom Olson, Maribeth Martin, Drew Palmer, Debbie Reliford, Brenda Mays. Absent: Nancy May, Patty Phillips.

Row 1: Bruce Colwell, Laura Derricotte, Terry Feeney, Bonnie Brinkman, Beth Donley, Gregg Gause, Tony Dockery. Row 2: Michele Anderson, Chuck Cantrell, Reba Culler, Doug Elwer, Mike Ernsberger, Mary Jo Davis, Mitchell Diemer, Allen Dean, Steve Cooper. Row 3: Belinda Floyd, Cheryl Chochol, Diana Baker, Jerry Elrod, Jim Dodson, Kevin Crossland, Bill Davenport, Debra Eis, Doug Dumire. Absent: Greg Davenport.

MEEK'S PASTRY SHOP
315 CLINTON ST. DEFIANCE, OHIO
PHONE: 782-4871

SEVENTH

Jim Lacey, Mark LeMaster, Theresa Groll, Robin Hoellrich, Randy Hall, George Jorkos, Doug Hall. Row 2: Michelle Lieb, Jamie Hammersmith, Jack Hahn, Jo Healy, Laura Lane, Lon LeMaster, Cindy Hahn, Cindy Hoellrich. Row 3: Tom Greenler, Chuck Haney, Diane Greear, Tom Grim, Ann Limbaugh, Steve Henry, Jeff Hagerman, Todd Hall, Linda Kopp.

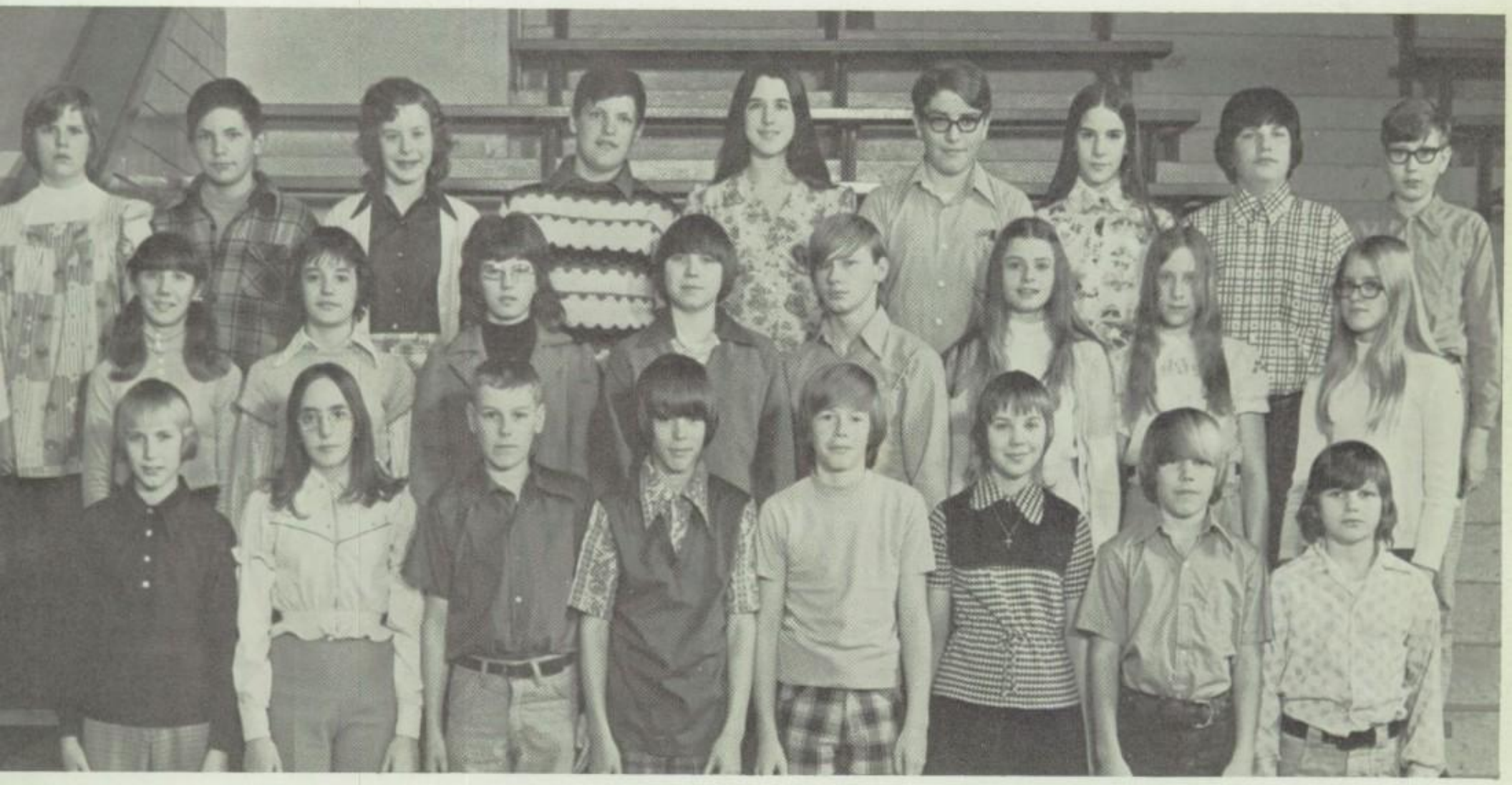

Row 1: Marvin Retcher, Becky Wilson, Gary Riblet, Duane Sholl, Scott Roth, Julie Predmore, Randy Strate, Ken Reed. Row 2: Janet Vogel, Becky Voigt, Karen Schindler, Mark Wittler, Andy Starr, Mary Ann Weber, Beth Wichmann, Denise Stallard. Row 3: Karen Westrick, Don Sheely, Lisa Schubert, Tim Sheely, Bambi Spitnale, Tony Skiver, Pam Schlembach, Steve Thompson, Danny Roehrig. Absent: Bill Rothenberger, Debbie Yates.

STAUFFER-ANDREWS-MENDENHALL
"THE INSURANCE CENTER OF DEFIANCE"
507 FIFTH STREET PHONE: 784-5431

SIXTH

Row 1: Miss Wanda Breyley, Barbara Froelich, Roger Sholl, Jerry Vandemark, Dan Spears, Scott McDonald, Lisa Westrick. Row 2: Mike Dietz, Steve Horne, Charles Baker, Doug Engel, Chris Dallape, Laurie Bidlack, Jed Cooper. Row 3: Bonnie Iler, Jan Cleaves, Kevin Kieffer, Dorothy Kratzer, Terri Retcher, Tammy Bash, Craig Richards, Angie Black, Sharon Walters.

Row 1: Mrs. Lillian Hoffman, Mark Carter, Carolyn Parks, Mike Neff, Shelly Shook, Mark Flory, Brian Potter. Row 2: Tempie Dailey, Amy Rahmel, Barbara Hahn, Doug Hammons, Kathy Penkunas, Michelle Beckett, Troy Bowling. Row 3: Cindy Reliford, Melvin Reynolds, Donald Keene, Lewis Oliver, Bob Lamb, Scott Ward, Mary Thomas.

COMPLIMENTS OF

ALDRICH CONCRETE PRODUCTS

PHONES: 782-7111; 784-0571

DEFIANCE, OHIO

DELBERT HAMMON BARBER SHOP

PHONE: 782-6826

TUES-SAT.

8:00 a.m.-5:30 p.m.

CALL FOR AN APPOINTMENT

SIXTH

Row 1: Miss Judy Ross, John Okuley, Roger Jones, Chuck Whiteford, David Degler, Scott VanKirk, Phil Stephens, Paul LeMaster. Row 2: Celine Anderson, Lynn Walker, Barb Rohn, Shelly Kieffer, Jim Vogelsong, John Weber, Jeff Miller. Row 3: Mike Stork, Carol Snyder, Felicia Smith, Frank Brown, David Olsen, Marty March, Suellen Rice. Absent: Sharon Kramer.

Row 1: Mrs. Helen Pickering, Scott Lamming, William Boyland, Alicia Dunlap, Dawn Marshaus, Fred Mansfield. Row 2: Michael Boggs, Tresea Church, Carol Notestine, Graig Ewers, Bruce Brown, Lori Mathias, Dennis Carnahan. Row 3: Kandi Engel, Rex Fickel, Jan Garber, Kelly Mahnke, Tom Norwood, Wanda Caryer, Don Yeager. Absent: Sue Bolley.

YODER'S REALTY INC.
PHONE: 782-8216 905 NORTH CLINTON ST. DEFIANCE
"FOR LANDS' SAKE, SEE US!"

COMPLIMENTS OF
GARY GRANT
INSURANCE AGENCY PHONE: 596-3848
CONTINENTAL, OHIO

FIFTH

Row 1: Mrs. Mary Barnes, Tracy Rayle, Michelle Memmer, David Weible, Tom Brown, David Nagel. Row 2: Jan Gebhart, Judy Froelich, Penny Bowen, Sam Mays, Lori McAdow, Teresa Ramey, Judy Strate, David Engel. Row 3: Terri Stevens, Brenda Black, Ray Kelley, Geralyn Held, Pearl Cantrell, Tim Nicely, Lisa Baker, Tammie Keeton, Brian Chochol.

Row 1: Mr. Dwight Dundore, Randy Rau, Connie Ousley, Susan Kramer, Melvin Snyder, Mary Inbody, Judy Bowling, Michelle Shaw. Row 2: Ken Marckel, Brenda Scantlen, Henrietta Rothenberger, Cindy Greer, Laurie Luna, Sue Schlembach, Greg Miller. Row 3: Steve Nally, Tom Nicely, Terri Kubica, David Rassenfoss, David Camahan, Marilyn Vogel, Brenda Dodson, Barbara Posey. Absent: Pam Williams.

COMPLIMENTS OF
FROST INSURANCE
HOLGATE, OHIO

DOC'S TV & HARDWARE
FURNITURE, LAMPS, CARPET
HWI CONTINENTAL, OHIO

FIFTH

Row 1: Mrs. Meredith Fritz, Jerry Mansfield, Yvonne Yao, Scott Atwood, Genevieve Kruse, Doug Shiley, Todd Zedaker, Linnette Anderson. Row 2: Patricia Weigandt, Becky Stevens, Gail Dean, Weldon Hahn, Jean Nusbaum, Mary Jane Voigt, Melanie Frost. Row 3: Susan Sheeley, Tonja Worthington, Steve Lamb, Tracy Kubica, Cindy Baldridge, Julie Himmeger, Nadine Elrod, Rhonda Edmundson, Connie Colwell.

Row 1: Mrs. June Thayer, Todd Zimmerman, Angela Lewis, Gloria Firman, Don Hammersmith, Bob Kieffer, Lisa Haney, Teresa Sholl. Row 2: Greg Denny, Kelly Goldentez, Jerry Schlosser, Mary Jo Follett, Cara Weisenberger, Barbara Bauman, Lori Wagner, Michael McKibben. Row 3: Mechelle Majors, Jan Skiver, David Imbody, Jodi Ward, John Lime, Camela Wichman, Jackie Owens, Tom Lewis, Cindy Steel.

DON'S HOME OIL
618 W. SECOND
DEFIANCE, OHIO

COMPLIMENTS OF
SPANGLER'S PHOTO
DEFIANCE, OHIO

OPPORTUNITY CLASS

Row 1: Mrs. Vivian Kurivial, Vickie Hackworth, Gene Feeney, Betthy Hackworth, Richard Herr, Brian Carroll. Row 2: Elizabeth Hagerman, Cindy Niese, Vicki Morehead, Julia Baker, James Keys, Russell May, Angel Ramos.

Librarians

Front: Kathy Engle, Laura Lane, Debbie Rakes, Back: Jenifer Voigt, Lynn Degler, Karen Looney, Rosa Rau, Shelley Hammersmith, Sherri Hoellrich, Barbara Scantlen, Karen Westrick, Jamie Steel.

Librarians

Front: Cynthia Okuley, Doug Hall, Faith Marshaus, Vickie Follett, Middle: Johnna Miller, Patty Phillips, Vicki Ramey, Laura Lane, Maribeth Martin. Back: Cindy Olsen, Darla Rickenburg, Kay Dallape, Ruth Zachrich, Jerry Elrod.

COMPLIMENTS OF
HOLGATE GRAIN & SUPPLY
HOLGATE AND STANDLEY

SCHUETTES HOUSE OF SLACKS
HOLGATE, OHIO

SEVENTH GRADE OFFICERS

Mr. Robert Diller, Advisor; Marvin Retcher, President; Chuck Haney, Vice-President; Randy Strate, Treasurer; Bill Davenport, Secretary; Mrs. Annette Hardy, Advisor. Absent Mr. Milo Gerken, Mrs. Rita Phillips, Advisors.

EIGHTH GRADE OFFICERS

Chuck Florence, Vice-President; Mr. Jerry Stevens, Advisor; Jamie Steel, Treasurer; Mrs. Phyliss Phillips, Advisor; Kathy Engel, Secretary; Mrs. Mary Martin, Advisor; Mark Baringer, President; Mr. Harold Johnston, Advisor.

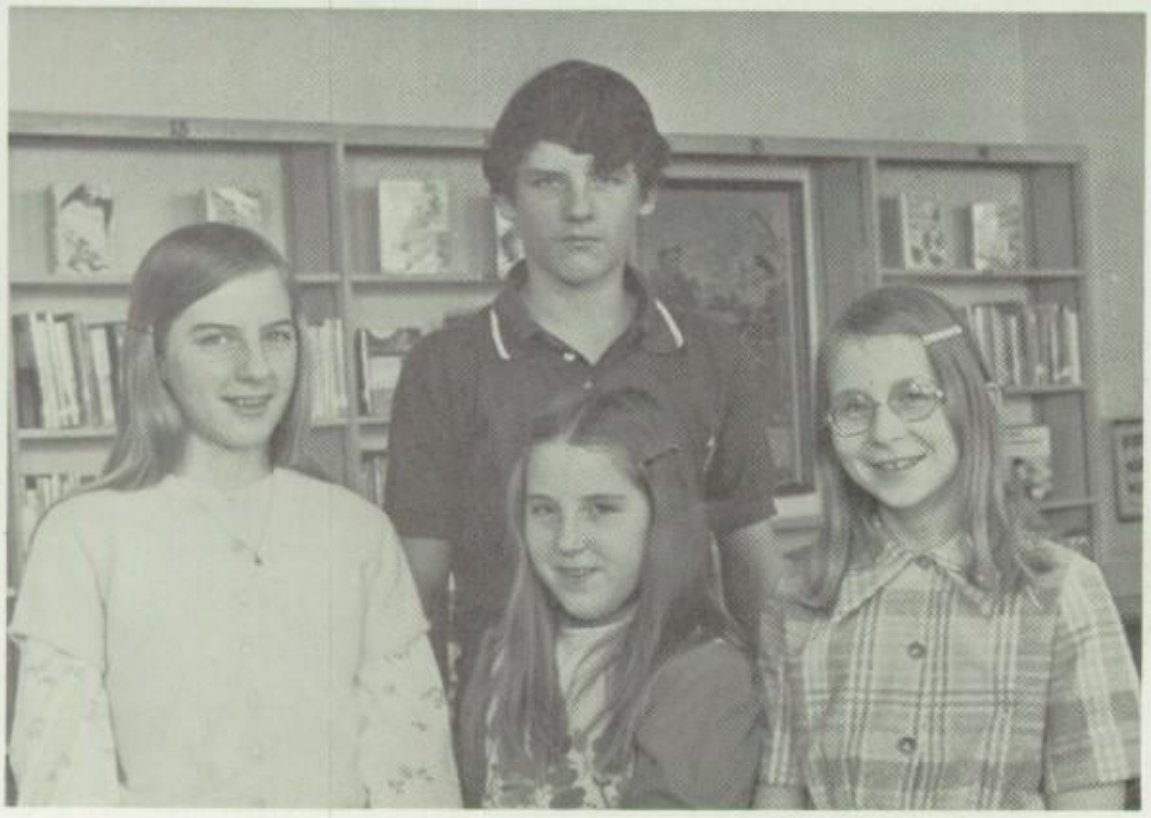

Spelling Bee Champs

Front: Faith Marshaus, County Champ, Dawn Marshaus, Amy Rahmel, Back: John Whiteford.

COMPLIMENTS OF
HOME SAVINGS AND LOAN

MIDDLE SCHOOL STUDENT COUNCIL

Officers

Doug Stevens, President; Peggy Steingass, Vice-President; Lynn Degler, Treasurer; Tom Olson, Reporter; Mr. Robert Diller, Advisor. Absent: Sharon Davenport, Secretary.

Members

Seated: John Okuley, Dan Spears, Tracy Rayle, Yvonne Yao, Cara Weisenburger, Craig Ewers. Back: Russell Notestine, Cindy Greear, Diane Greear, Cindy Hahn, Steve Thompson, Eugene Feeney, Melvin Reynolds.

HOLIDAY INN
DINING ROOM AND BANQUET FACILITIES
PHONE: 782-7015 DEFIANCE, OHIO

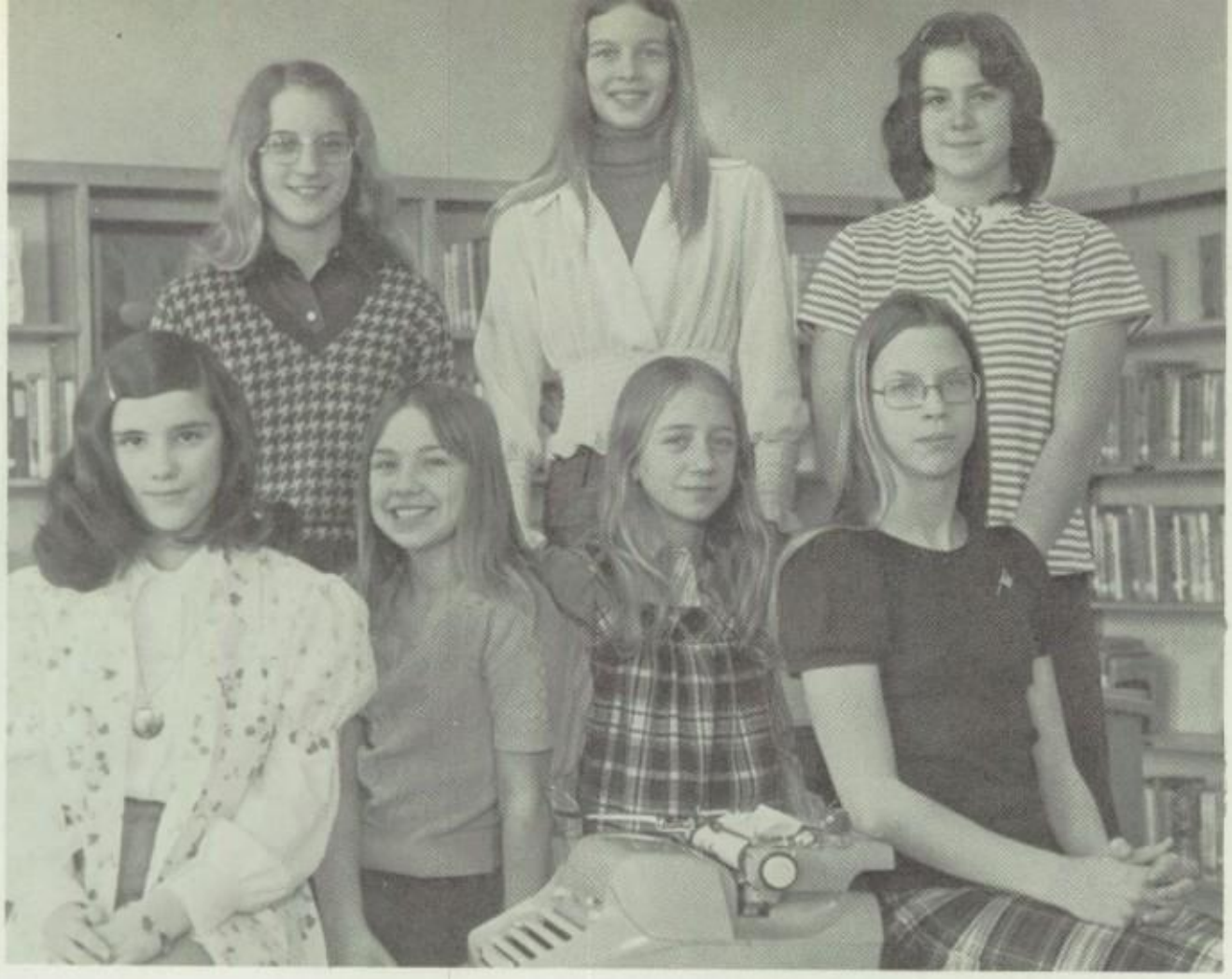

PILOTS PAPER

Row 1: Peggy Steingass, reporter; Patty Phillips, Reporter; Cindy Hahn, Reporter, Ann Limbaugh, Jokes & Riddles. Row 2: Joy Baldwin, Reporter; Rosa Rau, News Distributor; Sheryl Holtsberry Reporter.

Left to Right: Mark Baringer, Mark LeMaster, Mary Jo Davis, Cartoonists; Lynne Degler, Interview Reporter; Ruth Ann Zachrich, Stenciler; Kathy Engel; Jamie Steel, Crossword; Doug Elwer, Sports Editor.

Sitting: Doug Brown, Sports Editor; Faith Marshaus, Interview Reporter; Cindy Olsen, Darla Rickenberg, Co-Editors; Suellen McKibben, Short Story; JoAnna Miller, Sports Editor. Standing: Bill Davenport, Sports Editor; Mrs. Phyllis Phillips, Advisor.

COMPLIMENTS OF
HENRY IMPLEMENTS' CO.
CONTINENTAL, OHIO

SCHAFFER OLDSMOBILE
CONTINENTAL, OHIO

JUNIOR HIGH BASKETBALL

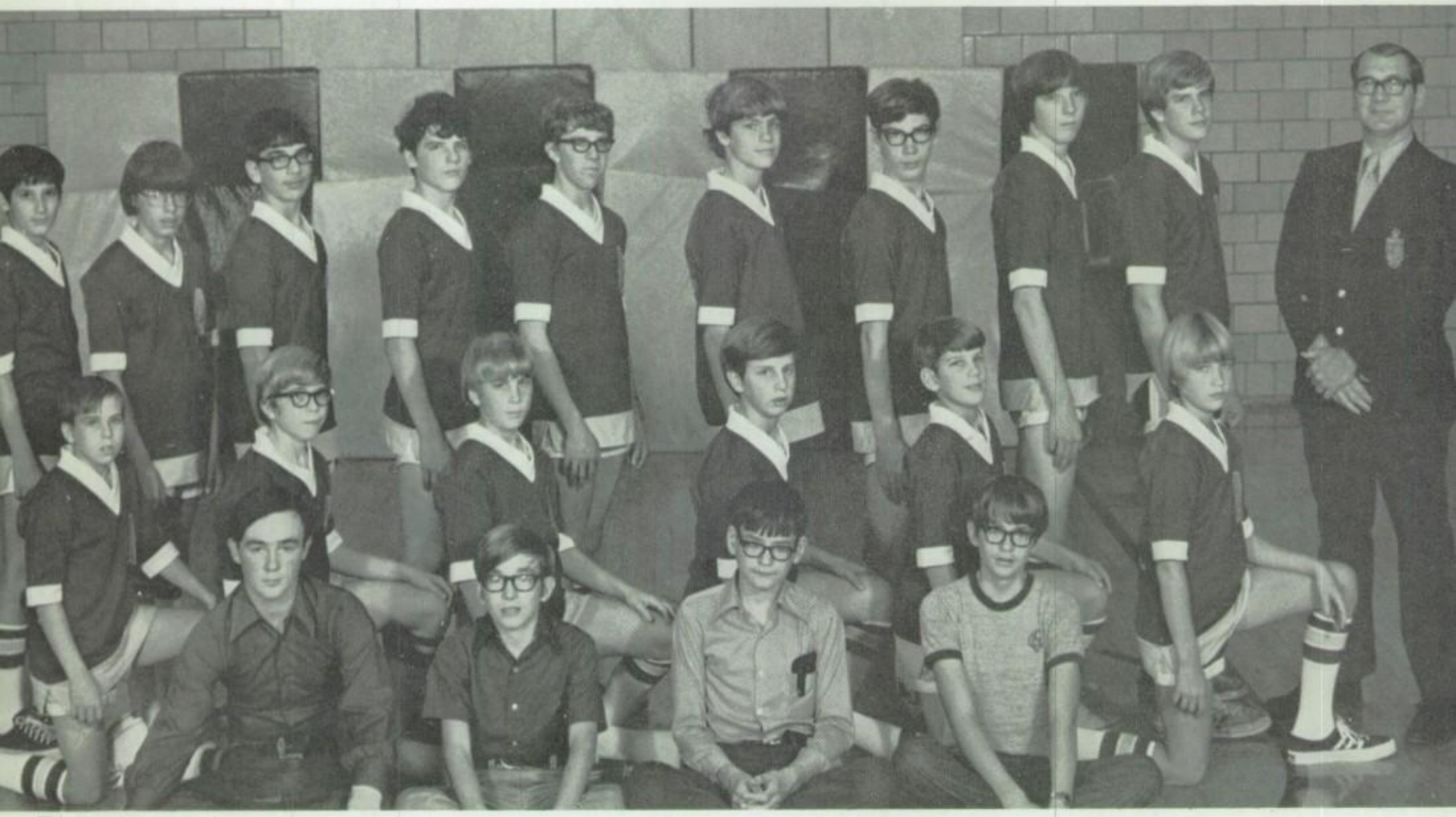

Eighth

Sitting: Managers: David Greer, Greg Strate, Bill Eichenauer, Doug Cooper. Kneeling: Tim Mansfield, Mark Baringer, Kirk Jackson, Jim Weible, Tom Rogliatti, Doug Stevens. Standing: Doug Brown, Doug McDonald, Mike Smith, John Whiteford, Nick Diamond, Bruce Schackow, Mark Vogel, Greg Snyder, Rick Shreve, Coach Jerry Stevens.

Scores

Ayersville	32	Continental	16
Ayersville	27	Wayne Trace	25
Ayersville	41	Holgate	12
Ayersville	35	Defiance	28
Ayersville	29	Paulding	18
Ayersville	35	Kalida	30
Ayersville	43	Oakwood	28
Ayersville	37	Fairview	22
Ayersville	38	Deshler	19
Ayersville	25	Tinora	29
Ayersville	26	Antwerp	39
Ayersville	31	Hicksville	21
Ayersville	40	Defiance	44

Tournament

Ayersville	35	Paulding	24
Ayersville	30	Antwerp	29
Ayersville	38	Tinora	11

Record - 13 - 3.

VILLAGE MARKET
ROUTE 66 SOUTH
DEFIANCE, OHIO

STAN DAVIS
REPRESENTATIVE OF BIRKMEIER MONUMENTS
PHONE: 395-1154

JUNIOR HIGH BASKETBALL

Seventh

Front: Scott Roth, Matthew Price, Marvin Retcher, George Jorkos, Steve Phipps, Randy Strate, Mark LeMaster, Tony Dockery, Dan Limber, Duane Sholl. Back: Doug Elwer, Chuck Haney, Mark Whittler, Steve Thompson, Bill Davenport, Todd Hall, Angel Ramos, Jerry Elrod. Standing: Tom Olson, Coach Harold Johnston, Lowell Nance.

Scores

Ayersville	18	Continental	24
Ayersville	20	Wayne Trace	13
Ayersville	28	Holgate	14
Ayersville	45	Defiance	37
Ayersville	9	Paulding	16
Ayersville	14	Kalida	20
Ayersville	25	Tinora	21
Ayersville	29	Oakwood	11
Ayersville	21	Fairview	24
Ayersville	25	Deshler	42
Ayersville	25	Antwerp	15
Ayersville	24	Hicksville	14
Ayersville	37	Defiance	19

Record 8 - 5

ALLSTATE INSURANCE CO.
JACK E. OBERLIN AGENT
DEFIANCE, OHIO PHONE: 784-8166

DUERK CONSTRUCTION INC.
GENERAL CONTRACTORS
BUILDING TOMORROW'S NEEDS . . . TODAY
DEFIANCE, OHIO

JUNIOR HIGH BASEBALL

Sitting: Mark Vogel, Steve Thompson, David Greear, Bill Davenport, Jim Weible, Doug Brown, Steve Phipps. Kneeling: Doug Cooper, Jeff Wolfrum, Bruce Schackow, Kirk Jackson, Phil Miller, Rick Shreve, Nick Diamond, Tom Rogliatti, John Whiteford, Doug Stevens, Greg Strate, Standing: Mr. Jerry Stevens, Coach; Joy Baldwin, batgirl; Tim Mansfield, George Jorkos, Mike Elwer, Chuck Haney, Greg Snyder, Jerry Elrod, Bob Phillips, Chuck Florence, Tony Dockery, Suellen McKibben, batgirl.

Scores

Ayersville	8	Tinora	7
Ayersville	4	Ney	13
Ayersville	0	Hicksville	6
Ayersville	10	Antwerp	6
Ayersville	7	Holgate	4
	Tournament		
Ayersville	6	Tinora	3
Ayersville	7	Antwerp	13

Record - 4-3

THE BAKER-SHINDLER CONTRACTING CO.
DEFIANCE, OHIO

JUNIOR HIGH TRACK

Row 1: Doug Hall, Tim Carroll, Tony Dockery, Mark Baringer, Kirk Jackson, Lowell Nance, Mark LeMaster, George Jorkos. Row 2: Jeff Wolfrum, Dan Limber, Steve Thompson, David Greer, Chuck Florence, Mark Rethmel, Jim Rau, Angel Ramos, Tom Grim, Mr. David Welty, Coach. Row 3: Tom Rogliatti, Bruce Schackow, Nick Diamond, Gene Feeney, Mark Dirr, Marvin Retcher, Mark Vogel, Ron LeMaster, Doug Brown.

Scores

Ayersville	39	Hicksville	70
Ayersville	72	Continental	36
Ayersville	37	Deshler	64½
		Hamler	54
		Tinora	46½
Ayersville	17½	Fariview	91½
Ayersville	45	Holgate	63

Record - 1-5

Green Meadows Conference Meet
Ayersville 6 points, tied for 7th place

ARPS JERSEY FARM
DEFIANCE, OHIO

COMPLIMENTS OF
ERWIN L. CLEMENS

Eighth Grade Cheerleaders

Front: Karen Looney, Middle: Joy Baldwin, Regina Hahn, Suellen McKibben, Back: Kim Engel.

Seventh Grade Cheerleaders

Front: Bonnie Brinkman, Back: Karen Schindler, Gwen Mottashed, Marcy Rayle.

Banner Carriers

Cindy Hahn, Becky Voigt.

ED'S GULF SERVICE
720 3rd STREET DEFIANCE, OHIO
PHONE: 782-5896

COMPLIMENTS OF
FORT DEFIANCE LINEN SERVICE
DEFIANCE, OHIO

JUNIOR AND CADET BANDS

Junior Band

Row 1: Jenifer Voigt, Suellen McKibben, Kim Engel, Cindy Olsen, Becky Becher, Pam Schlembach. Row 2: Kay Dallape, Peggy, Steingass, Karen Engel, Nancy Allen, Ann Limbaugh, Becky Stites, Tim Carroll, Marvin Retcher, Mark LeMaster, David Greear. Row 3: Rebecca Voigt, Jim Weible, Cinda Murphy, George Jorkos, Chuck Florence, Lowell Nance, Aleta McGinnis, Sheryl Holtsberry, Kathy Engel, Cindy Okuley, Doug Stevens, Mike Ernsberger, Joy Baldwin. Row 4: Diana Baker, Neil Lime, Mr. Gleen Walker, Director.

Cadet Band

Row 1: Phil Stevens, Lynn Walker, Carol Snyder, Suellen Rice, Steve Cooper, Mike Stork, Roger Jones, Frank Brown, John Weber. Row 2: Jan Cleaves, Dorothy Kratzer, Bonnie Iler, Tammy Bash, Angela Black, Barbara Rohn, Martha March, Sharon Kramer, David Degler, John Okuley, David Olsen, Paul LeMaster, Jeff Miller. Row 3: Jed Cooper, Dan Spears, Sharon Walters, Lori Bidlack, Doug Engel, Kevin Kieffer, Chris Dallape, Mr. Glenn Walker, Director; Mike Dietz, Craig Richards.

DAIRY QUEEN
SCRUMPDILLYISHUS
1912 BALTIMORE, DEFIANCE

ROYAL MART CARRY OUT
1800 E. SECOND ST.
PHONE: 782-4890

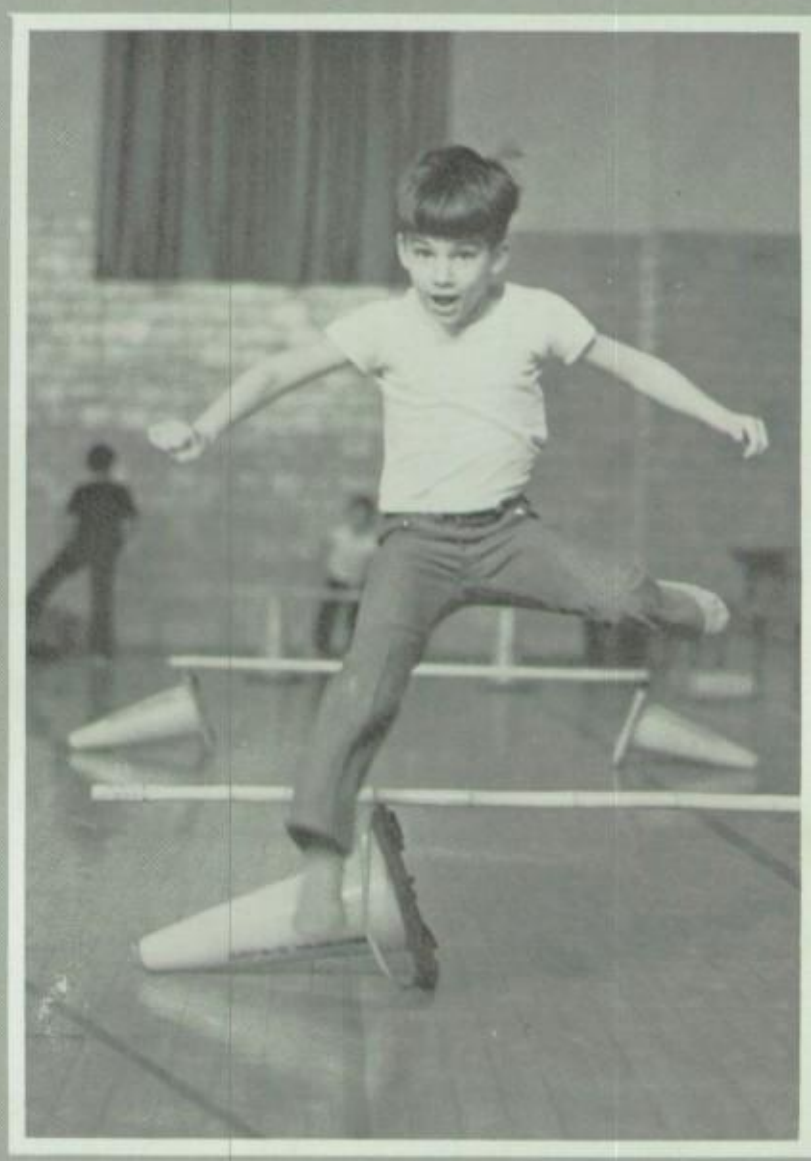

ELEMENTARY

PIANO

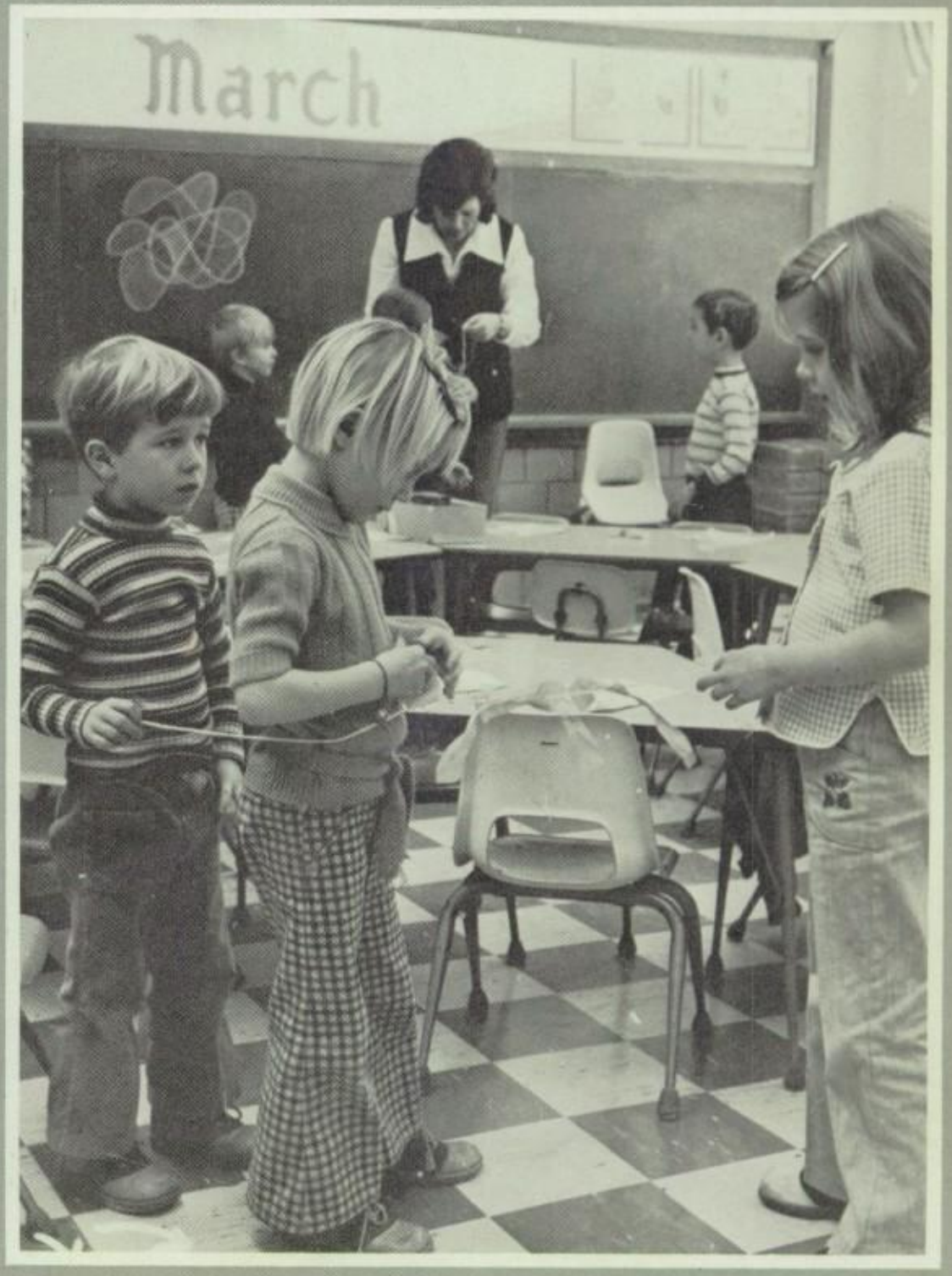
March

FOURTH

Row 1: Mrs. Thelma Ballreich, Tom Weisenburger, Kathy Vetter, Mike Davenport, Seth Mansfield, Ralph Grennay, Jeff Wagner, John Ratliff. Row 2: Darlene Bowling, Melanie Dunbar, Don Rohn, Andy Shaw, Tim Hill, Russel Walters, Rick Reynolds, Kevin Baxter. Row 3: Denise Howard, Eric Dockery, Linda Brown, Connie Schubert, Randy Retcher, Fred Hammersmith, Marshal Burns, Jackie Nally, Tammy Eis. Absent: Paula Zachrich.

Row 1: Mrs. Marcia McGrew, Terri Westrick, Greg Hoellrich, Lori Hammons, Judy Richards, Chuck Nussbaum, Margaret Mays, Mike Penkunas, Mark Wilson. Row 2: Jeff Stevens, Randy Sluss, Michelle Ward, John Dailey, Monte Lipp, Josette Russel, Carla Hostettler, Terry Killion. Row 3: Shellie Cabral, Larry Rankin, Chris Hahn, Todd Diamond, Danny Frederick, Pat Feeney, Mike Norwood, Heidi Steinert, Connie Bowen.

YANT'S UNION 76
531 EAST SECOND ST.
DEFIANCE, OHIO 43512

PLAZA MUSIC CENTER
FOR THE PROFESSIONAL AS WELL AS AMATEUR
1931 E. SECOND ST. PHONE 782-2060

FOURTH

Row 1: Mrs. Marjorie Pfau, Kelly Niese, Karen Verhoff, Mike Brown, Kevin Wichmann, Mark Zimmerman, Charles Derricotte, Kevin Mansfield. Row 2: Kris Noon, Matt Potter, Jeff Bauman, John Bowling, Rick Schlotterbeck, Mike Wolfrum, Leslie Ducatt, Connie Hammersmith. Row 3: Kathy Linebrink, Brent Knoll, Michelle Johnson, Robin Dunbar, Rita Blevins, Vicki Stevens, Tammy Grim, Todd Smith, Sheryl DeLano.

Row 1: Miss Cheryl Whitney, Lawrence Witter, Rosie Yao, Chuck Hammer, Kenton Miller, Amy Niese, Miss Smith, Student Teacher. Row 2: Missy Beckett, John Nance, Jerry Bodenbender, Alan Popowski, Rocky Reliford, Mike Steel, Michele Holman, Linda Kinner. Row 3: Jeff Maag, Dee Curl, Clint Graber, Denise Chochol, Ricky Johnson, Brent Spitnale, Todd Clemens, Tam Groll, Jim Koch. Absent: Tom Weber, Patsy Phipps.

H. C. BROWN, M.D.
1132 E. SECOND ST. DEFIANCE, OHIO

C. R. DIAZ, M.D.
1132 E. SECOND ST. DEFIANCE, OHIO

THIRD

Row 1: Miss Gwen Franz, Gary Parks, Terry Bodendender, Lonnie Roehrig, Sandy Boggs, Brian Flory. Row 2: Kendra Van Kirk, Matt Rassenfoss, Doug Haaser, Darlene Mansfield, Mark Hall, Bob Pahl. Row 3: Nancy Iler, Jeff Leininger, Robin Bockrath, Randy Smallwood, Tammey Baldridge, Lisa Hammersmith, Kim Marshall.

Row 1: Mrs. Elizabeth Haller, Alan McGinnis, Rocky Graziani, Tony Rankin, Robin Johnson, Beth Davis. Row 2: Shirl Stallard, David Holtsberry, Ken Daeger, Heidi Gardner, Allen Ward, Randy Leininger, Steve Bauer. Row 3: Guy Stevens, Ann Schlembach, Darin Hussey, Phil Vogel, Doug Bidlack, Lori Anderson, Marty Retcher, Julia Brink.

FITZENRIDER INC.
HEATING & AIR CONDITIONING
827 PERRY STREET

OSBORN SOHIO SERVICE
MOTOR SERVICE
SECOND & GREENHOUSE DEFIANCE, OHIO

THIRD

Row 1: Mrs. Francis Hire, Robin Rakes, Todd Russell, Kim Smith, Mike Anderson, Larry Cass, Miss Snyder, Student Teacher. Row 2: Jody Schlachter, Julie Hitchcock, Rhonda Leininger, James Osborne, Tracy Westrick, Craig Batt, Lesha Ewers. Row 3: Jenny Baldridge, Jodi Pavka, Chip Baker, Steve Schweitzer, June Wright, Mitchell Rethmel, Jeff Dumire.

Row 1: Mrs. June Limbird, Monnie Rogers, Bill Clements, Brian Riblet, Darwin Baker, Jody Shook. Row 2: Julie Kelley, Bobbie Lynn Garber, Randy Carnahan, Kelly Davenport, Mark Baldridge, Dixie French, Dan Gerschutz. Row 3: Kim Wellman, Billie Joe Shoup, Barry Ratzlaff, Patrick Posey, Mike Feeney, Jeff Kauffman, Scott Smith. Absent: Debbie Nagel.

NED A. SPEISER
MOTORISTS INSURANCE COMPANIES
DEFIANCE, OHIO

KOESTER CORPORATION
845 NORTH CLINTON STREET
DEFIANCE, OHIO 43512

SECOND

Row 1: Mrs. Marjorie Baker, Kelly Koch, Peggy Weber, Karen Carnahan, Bruce Hostettler, Julie Limber, Tammy Armes, Mrs. Lundquist, Student Teacher. Row 2: Brad Himmeger, Vaughanda Phipps, Debbie Glick, Jerry Sheely, Todd Yeager, Chris Shaw. Row 3: Mark Vittorio, Tim Hahn, Brian Wittler, Lori Majors, Bobbie Kubica, Wayne Ort, Mike Hasch.

Row 1: Mrs. Kathryn Bindbeutel, Lisa Clements, David Rankin, Jannean Sams, Rhonda Hoellrich, Dean Westrick, Julie Stevens. Row 2: Robbie Sluss, Carla Carter, Kurt Vetter, Greg Steingass, Billy Martin, Lora McDowell. Row 3: Christine Sholl, Dan Potter, Eric Bash, Stephanie Hostettler, Patti Dietz, Todd Eichenauer, Shelly Poach. Absent: Mike Becher.

BARNES' RESTAURANT
"MEETING PLACE OF THE PILOT FANS"
DEFIANCE AREA'S MOST POPULAR FAMILY RESTAURANT

SECOND

Row 1: Mrs. Judy Keating, Clay Atwood, Mike Holman, John Reliford, Lise Meade, Julie Zimmerman. Row 2: Kristine Mansfield, Steve Sheeks, Mike Finn, Sam Cabral, Laura Wichman, Penni Lockmiller. Row 3: James Foster, Vanessa Fickle, Brenda Linebrink, Johnny Burdine, Bill Elwer, Gina Marshall, Greg Schubert.

Row 1: Mrs. Mary Morton, Todd Niese, Eveline Yao, Chris Goliver, Melissa Holman, Michelle Barnes, Jean Paul Grennay. Row 2: Greg Burkett, Beth Shiley, John Zachrich, Theresa Steffel, Bob Mohr, Patrick Vogel. Row 3: Mike Batt, Rhonda Phipps, Gene Smallwood, Patricia Wiseman, Larry Farris, Dawn Kusic, Ruth Hagerman.

BARNES' RESTAURANT
"MEETING PLACE OF THE PILOT FANS"
DEFIANCE AREA'S MOST POPULAR FAMILY RESTAURANT

FIRST

Row 1: Mrs. Barbara Foss, Mary Boday, Mindy Niese, Dawn Leininger, Jamie Feeney, Chris Penkunas, Jeff Lenhart, Ronnie Rakes. Row 2: Michelle Schlosser, Rhonda Engel, Darlene Baker, Steve Wichman, Tobi Worthington, Karen Roth, Ken Pahl, Ingrid Davis. Row 3: Brad Schlachter, Charlotte Greear, Matt Geiger, Mike Shoup, Henry Butler, Tony Schindler, Sherri Clemens.

Row 1: Mrs. Debbie Kennedy, John L. Davis, Charles Askins, Robin Richard, Ray Shockey, Keith Carnahan, Cheryl Wagner. Row 2: Theresa Zaborowski, Tom Schlosser, Scott Reynolds, Patrick Finn, Sandra Caryer, Rishard Smallwood, Tina Dockery. Row 3: Shannon Erman, Laura Baker, Amy Wreede, Rita Hagerman, Patty Farris, Holly Daeger, Chris Moser. Absent: Melissa Engel, Doug Nagel.

HARRY L. DAVIS SONS
DEFIANCE, OHIO

WAYNE GLORE TRUCK
DEFIANCE, OHIO PHONE: 782-1156
NAPOLEON, OHIO PHONE: 592-0786

FIRST

Mrs. Barbara Roth, Row 1: Mark Vetter, Letitia Yao, Doug Baldridge, Brandon Knoll, Joe Okuley, Lisa Meyer, Ann McDonald. Row 2: Marci Morehead, Lisa Rozevink, Carol Kauffman, Diana Mansfield, Cindy Elwer, Tammy Dailey, Tonia Zern. Row 3: Sherry Cook, Jerry Zachrich, Scott Clemens, Dwayne Hagerman, Tammy Wright, Kevin Gerschutz, Don Dunbar.

Mrs. Dolores Ryan, Row 1: Richard Seigman, Sherri Cass, Regina Engel, Patti Graziani, Joe Bauer, Tim Baker, Rita Donley, Darlene Jarvis, Student Teacher. Row 2: Harold Andrews, Mark Feeney, Chris Long, Stephanie Linebrink, David Cooper, Steve Olsen, Janie Kelley. Row 3: Pam Killion, Debra Barton, Julie Frederick, Paul Fry, Todd Westrick, Gary Brown, Stacy Yeager, Denien Vittorio.

COMPLIMENTS OF
HOLIDAY LANES

ENGEL'S MARKET
GROCERIES, MEATS, MARATHON GAS AND OIL
1380 AYERSVILLE AVE. DEFIANCE, OHIO

KINDERGARTEN

Row 1: Mrs. Winifred Bricker, Maryann Vetter, Stephen Shaw, Daniel Williams, Suzette Rychener, Todd Walker. Row 2: Doug Cooper, Michelle Casteel, Lisa Wolfrum, Debra Tuttle, Wendy Dumbar, Ron Jorkos, Andrew Deatrick. Row 3: Christine Westrick, Mike Sauer, Richard Johnson, Bob Engel, Julie Reineke, Angela Mangas, Tom Minsel, Steve Thieroff.

Row 1: Mrs. Winifred Bricker, Melinda Memmer, Amy Dirr, Cindy Rohn, Jeff Sholl, Beth Clemens, David Graziani. Row 2: Robert Butler, Jill Sheeks, Scott Smith, Dawn Diemer, Mathew Zachrich, Drew Gardner. Row 3: Tim Garber, Kelly Stevens, Tony Sheely, Gardi Schlembach, Robert Ernsberger, Ramona Adkins, Terry Ayers.

COMPLIMENTS OF
DEFIANCE SCREW MACHINE COMPANY
DEFIANCE, OHIO

KINDERGARTEN

Row 1: Mrs. Freda Stritt, Mike Schlosser, Keith Baxter, Stephanie Lloyd, Bobby Froelich, Frankie Tressler. Row 2: Becky Nussbaum, Dani Szabo, Stacey Scheirer, Gina Lenhart, Nancy Wiseman, Chris Batt, Aaron Roth. Row 3: Bufford Butler, Amy King, Kelli McAdow, Debbie Osborne, David Manzanarez, Sam Burns, Sheila Hoeffel.

Row 1: Mrs. Freda Stritt, Stacy Noon, Illa Koch, Tony Lockmiller, Jane Hagerman, Vicki Miller, Julie Vogel. Row 2: Rochelle Gilliland, John Inbody, Bobby Bockrath, Holly Rozevink, Jeanne Cooper, Doug Jones. Row 3: Kirsten Caister, Stephen Santo, Ken Hurtt, Robin Spangler, Tom Zimmerman, Robbie Hitchcock, Tracy Ward. Absent: Kevin Cooper, Craig Planson.

COMPLIMENTS OF
BUD'S HAMBURGER SHOP

OPPORTUNITY CLASS

Row 1: Mrs. Susan Wichman, Martin Rohdy, Joe Sheely, Jerry Crase, Bruce Tressler. Row 2: Brenda Herr, Renee Culler, Brenda Oliver, Jim May, George Vogel, Charles Ratliff.

COMPLIMENTS OF
LAWSONS PRO HARDWARE
ACROSS FROM THE COURTHOUSE

KINDERGARTEN GRADUATION

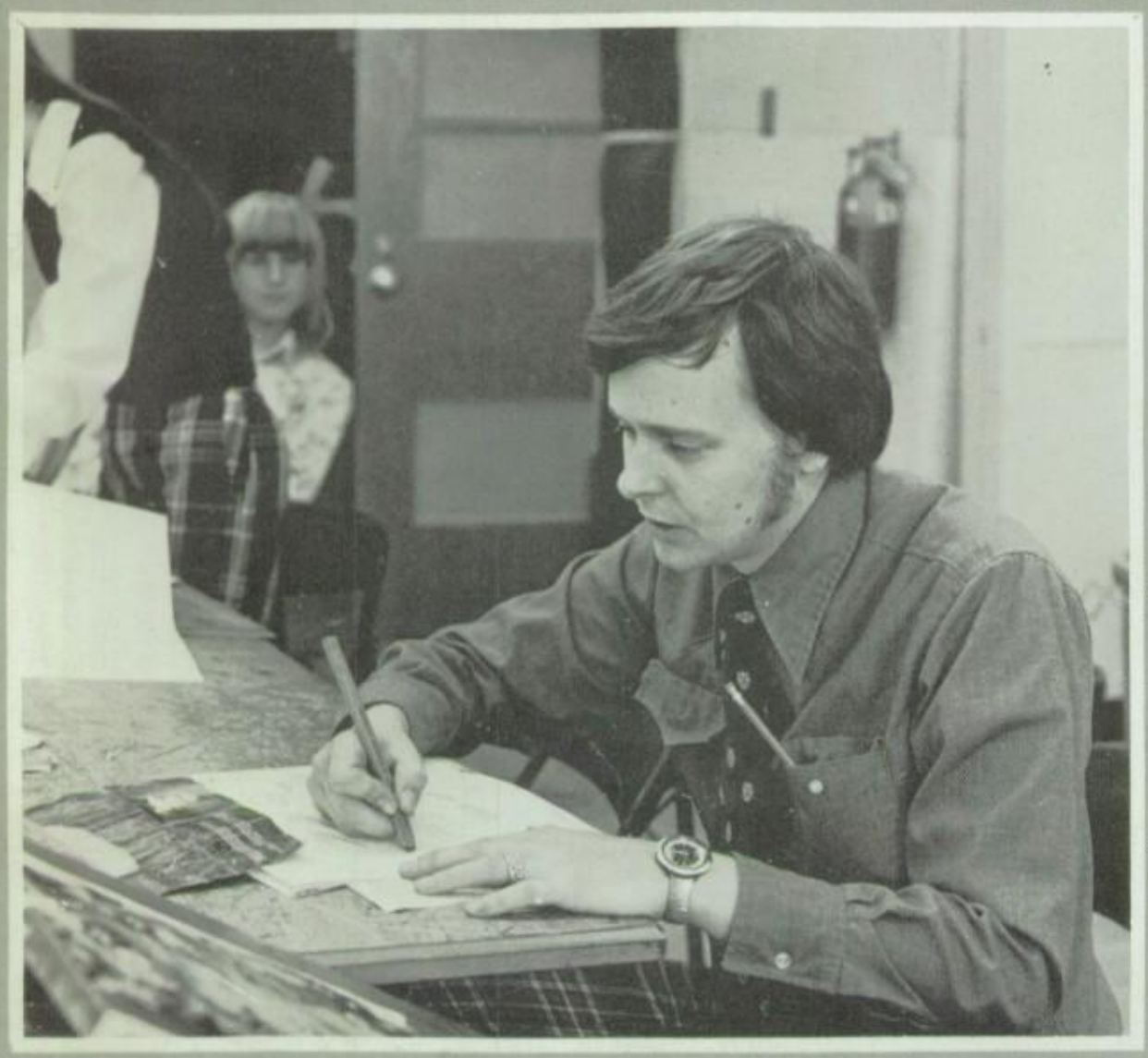

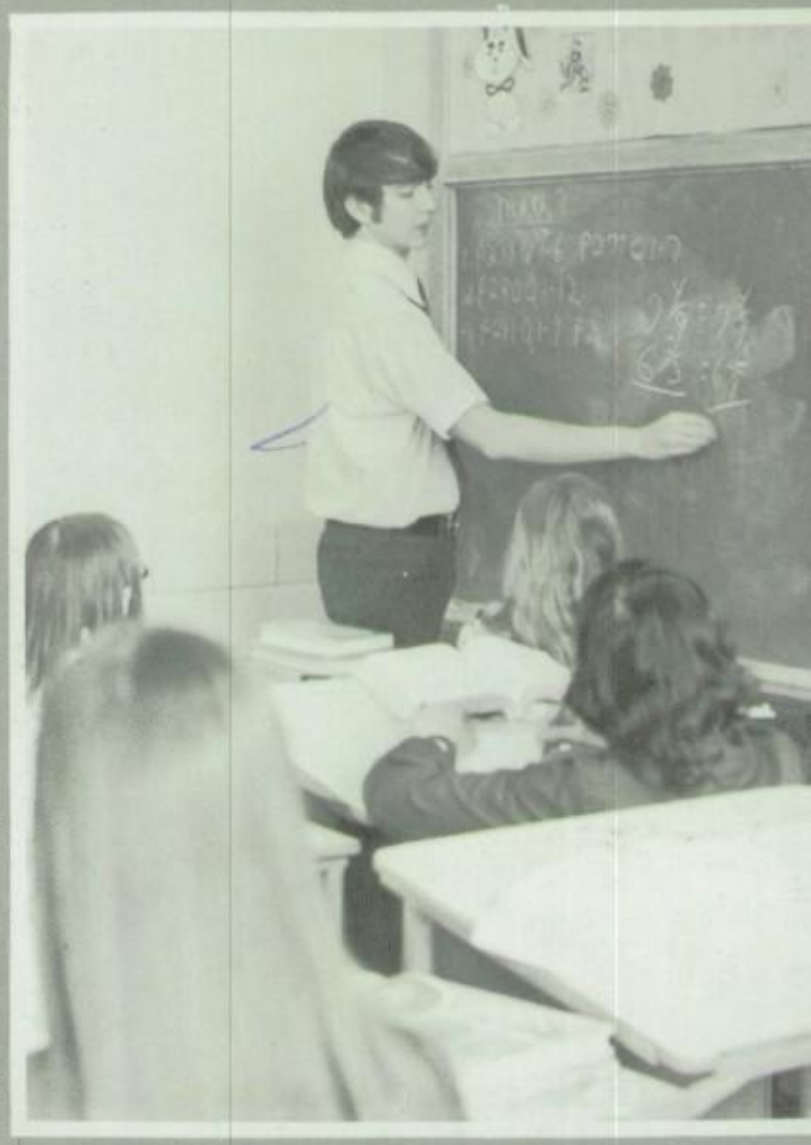

FACULTY

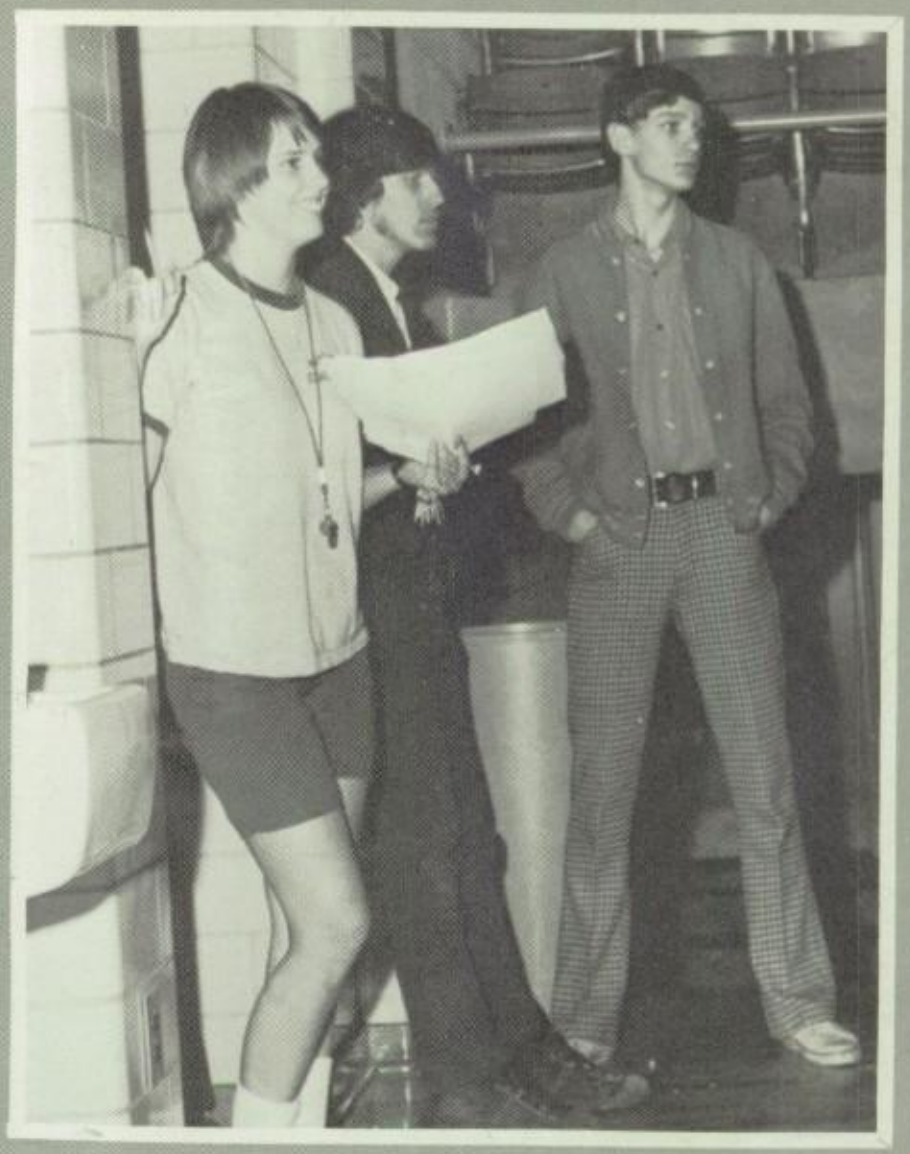

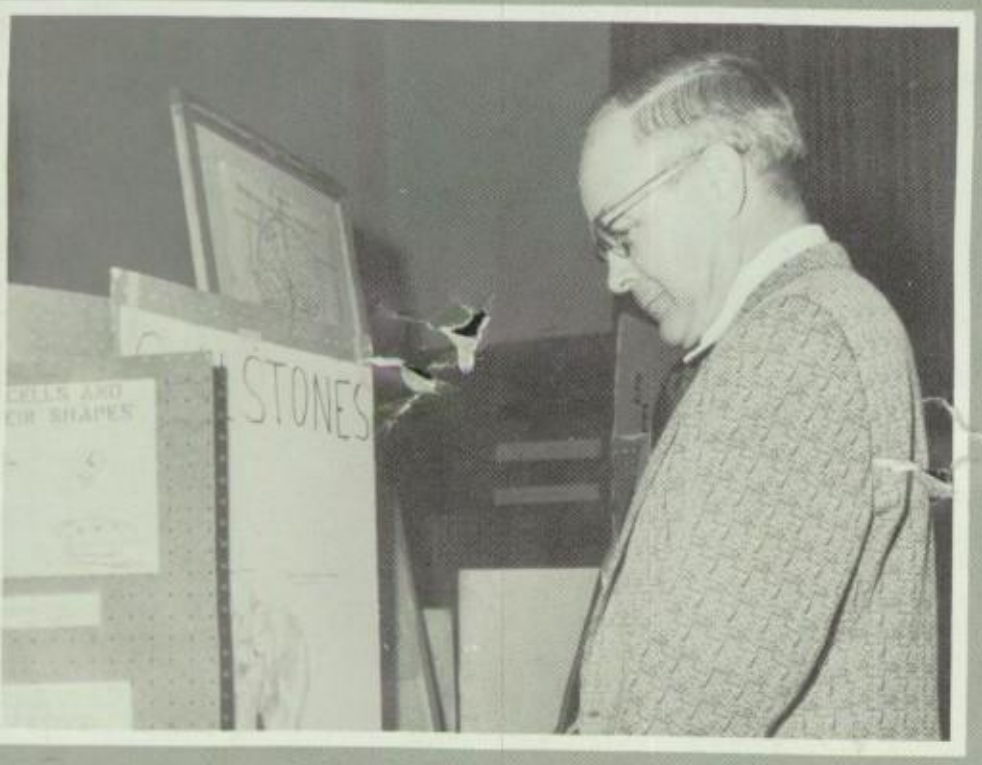
STONES

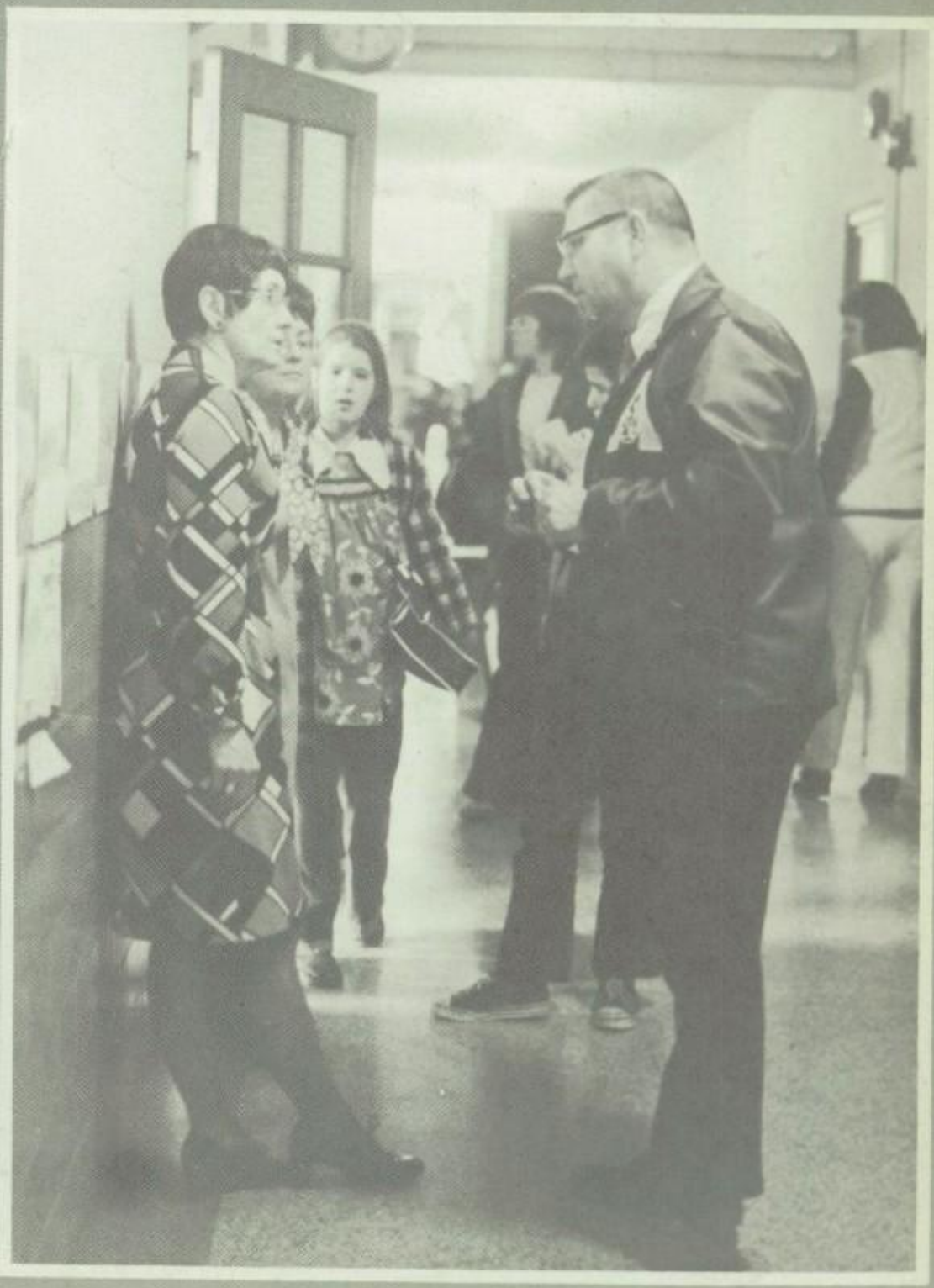

SUPERINTENDENTS

County

Mr. Normand Jones

Local

Mr. Russell B. Leuthold

PRINCIPALS

High School

Mr. Bruce Smith

Middle School

Mr. Robert Diller

Elementary

Mr. Arthur Olson

BOARD OF EDUCATION

1973-74 Members

Seated: John Davis; Donald Engel, Vice President 1974; Robert Vandelmark, Vice President 1973 and President 1974; Glenn Friend, Clerk. Standing: Raymond Derricotte; Richard Scheele, President 1973.

DINNER BELL FOODS, INC.
P.O. BOX 388 DEFIANCE, OHIO 43512
FORMERLY THE ECKERT PACKING CO.

FACULTY

MRS. MARJORIE BAKER

MR. RICHARD BALDWIN

MRS. THELMA BALLREICH

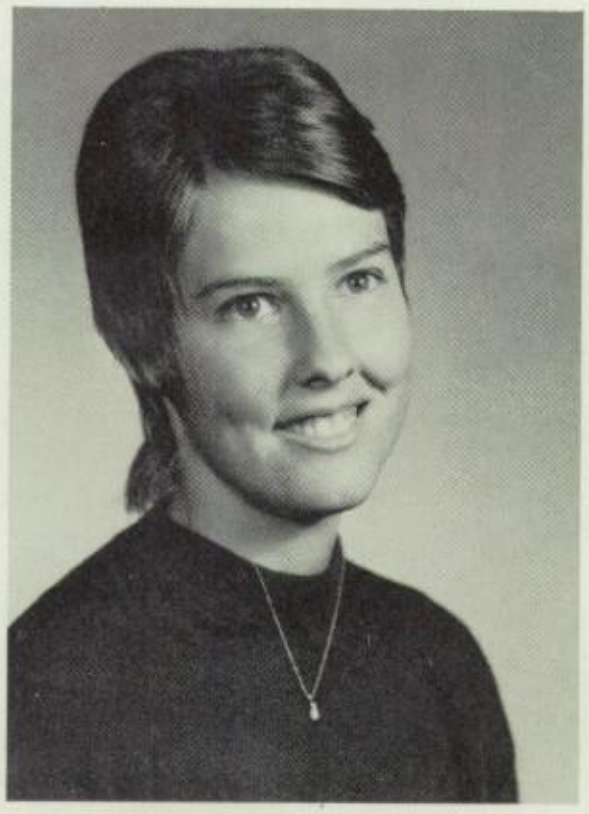

MRS. DEBORAH BARINGER

MRS. MARY BARNES

MRS. KATHRYN BINDBEUTEL

MISS WANDA BREYLEY

MRS. WINIFRED BRICKER

LESLIE'S WOMEN'S FASHIONS
512 CLINTON
PHONE: 782-1111

COMPLIMENTS OF
ANDERSON'S CUSTOM DRAPERIES
DEFIANCE, OHIO

FACULTY

MRS. NANCY BYAM

MR. BRUCE DENISTON

MR. EDWIN DODT

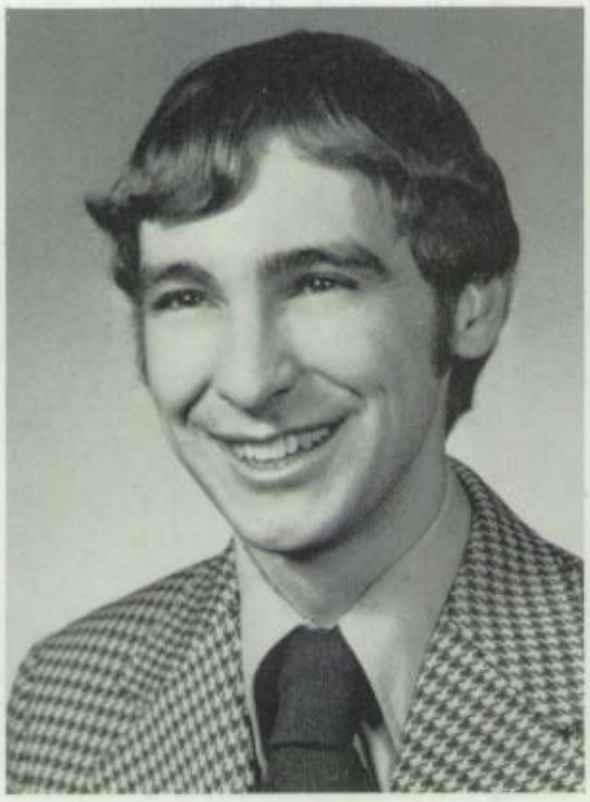

MR. DWIGHT DUNDORE

MRS. BARBARA FOSS

MRS. MARILYN FOUT

MISS GWEN FRANZ

MRS. MEREDITH FRITZ

COMPLIMENTS OF
NITA BOYCE CERAMICS
DOHONEY RD. PHONE: 784-1725

FACULTY

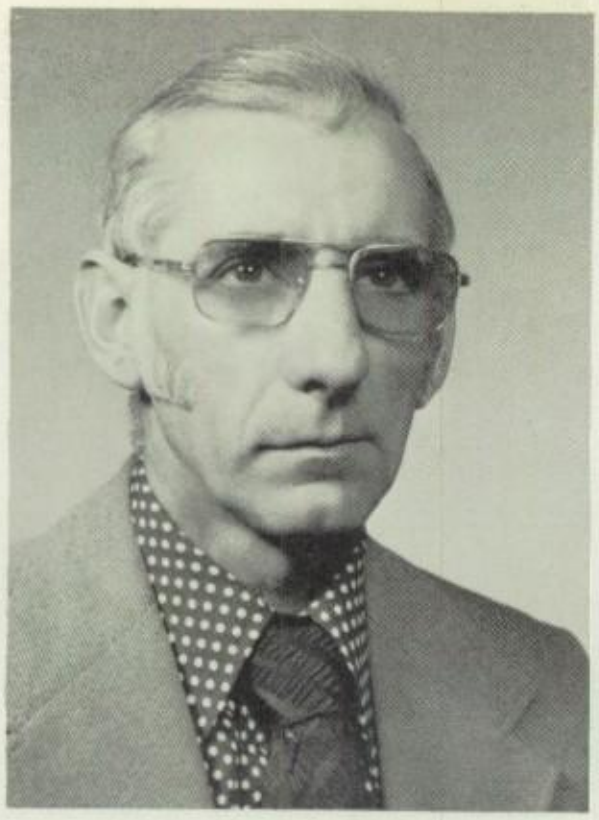

MR. MILO GERKEN

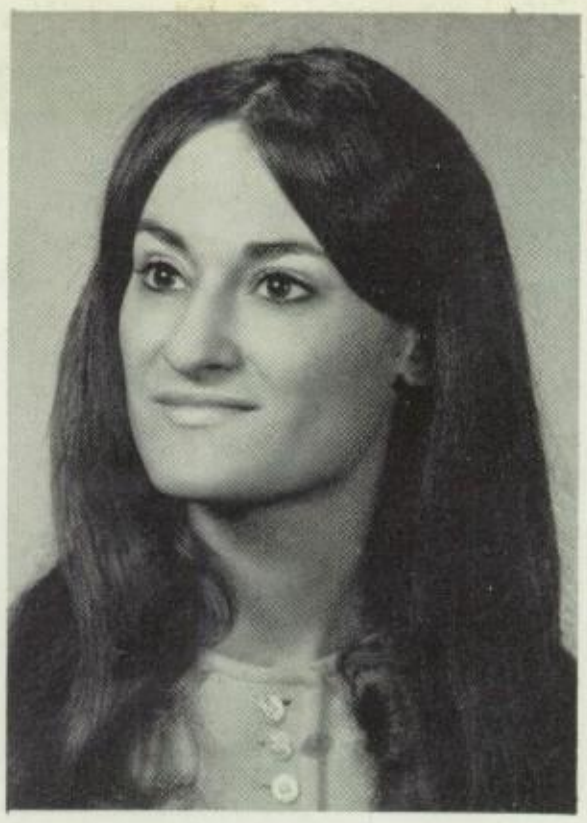

MISS PHYLLIS GRISIER

MRS. ELIZABETH HALLER

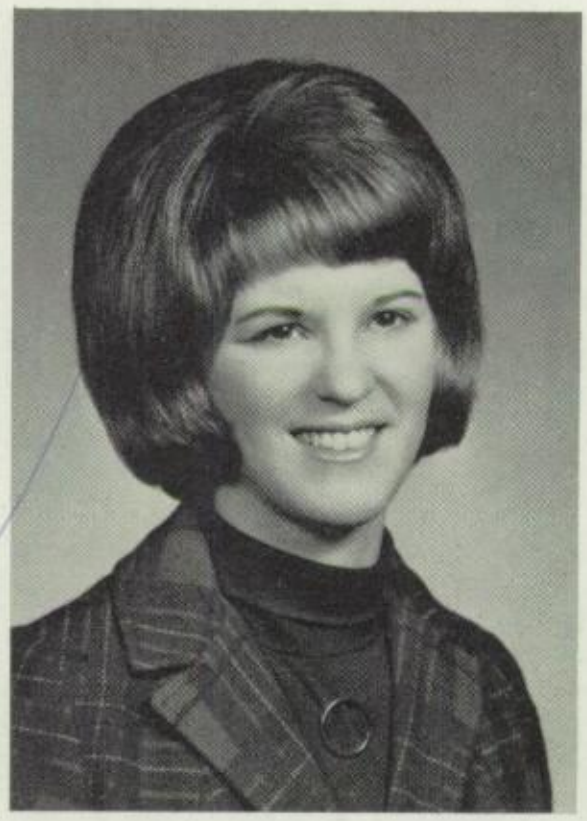

MRS. ANNETTE HARDY

MR. B. LEE HIMMEGER

MRS. FRANCIS HIRE

MRS. LILLIAN HOFFMAN

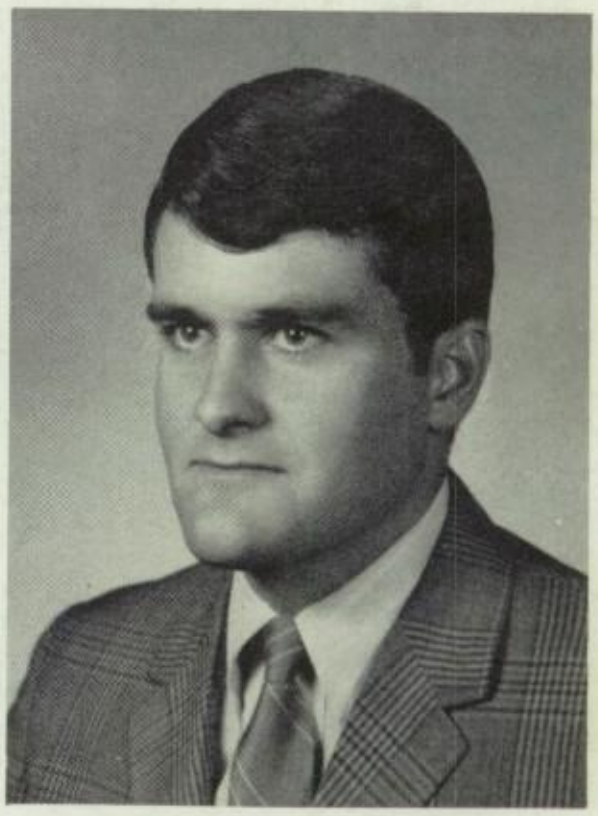

MR. JAMES ILER

REAM STECKBECK PAINT COMPANY
PLAZA CENTER MALL
PHONE: 782-8192

FACULTY

MR. DAVID A. JONES

MR. DAVID R. JONES

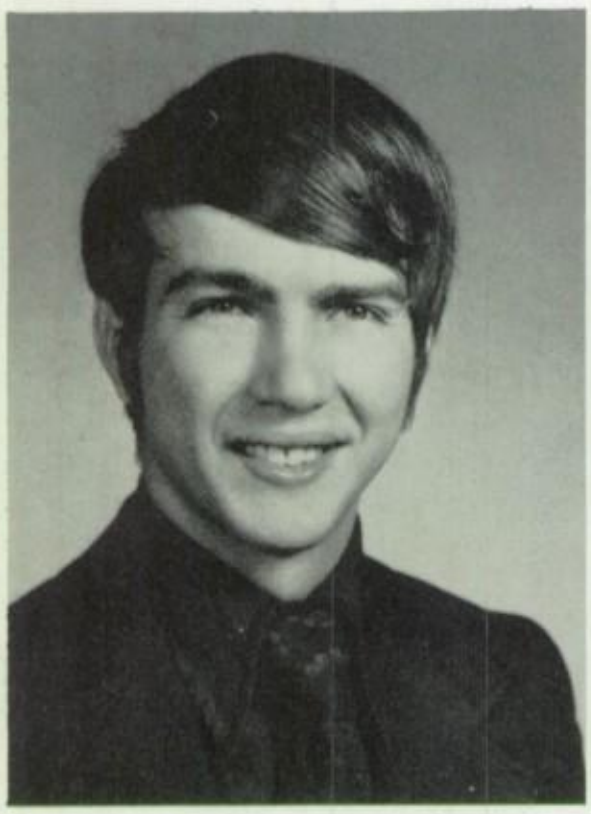

MR. HAROLD JOHNSTON

MRS. JUDY KEATING

MRS. DEBORAH KENNEDY

MRS. VIVIAN KURIVIAL

MRS. JUNE LIMBIRD

MR. MARVIN MARSHAUS

COMPLIMENTS OF
DRESSER INDUSTRIES, INC.
DEFIANCE, OHIO

FACULTY

MRS. MARY MARTIN

MRS. MARCIA McGREW

MRS. BEULAH MEYERS

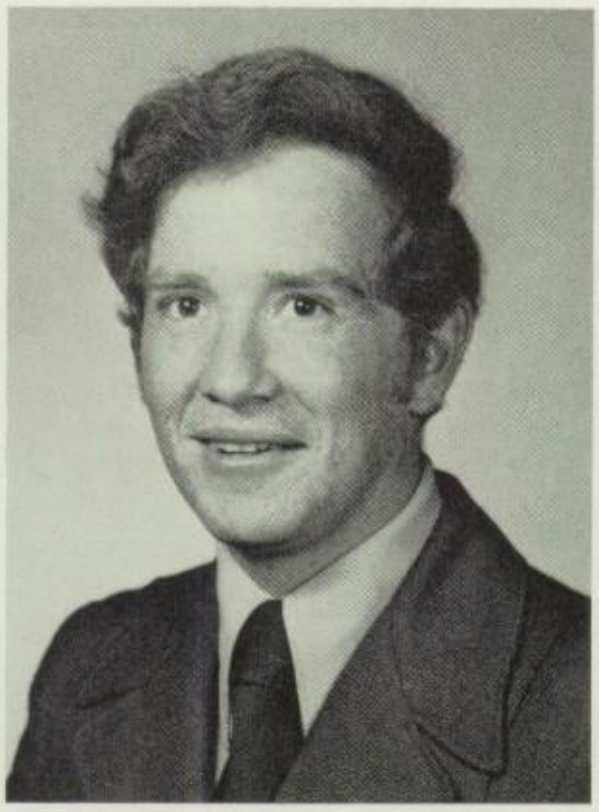

MR. THOMAS MONTI

MRS. MARY MORTON

MRS. MARJORIE PFAU

MRS. PHYLISS PHILLIPS

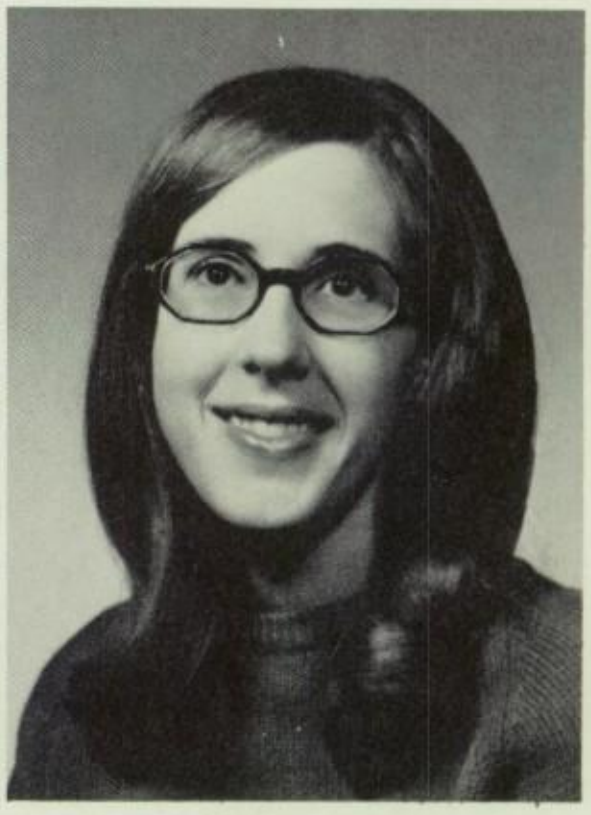

MRS. RITA PHILLIPS

COMPLIMENTS OF
MERCURY CLEANERS
123 E. SECOND ST. DEFIANCE, OHIO

KIRCHER'S FLOWERS, INC.
BY BOB AND CAROL
119 JEFFERSON AVE. PHONE: 784-5321

FACULTY

MRS. HELEN PICKERING

MR. JOHN REEVES

MISS JUDY ROSS

MRS. BARBARA ROTH

MRS. DOLORES RYAN

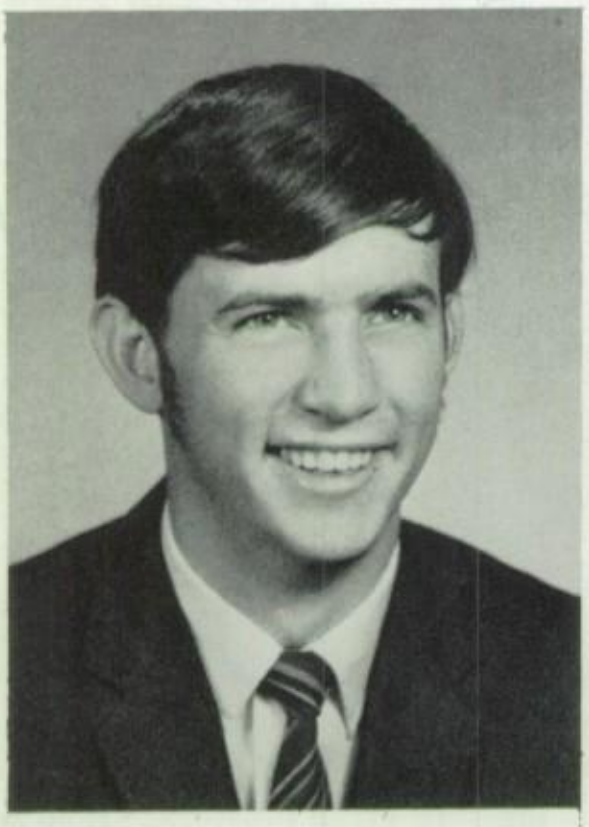

MR. PAUL SCHUMN

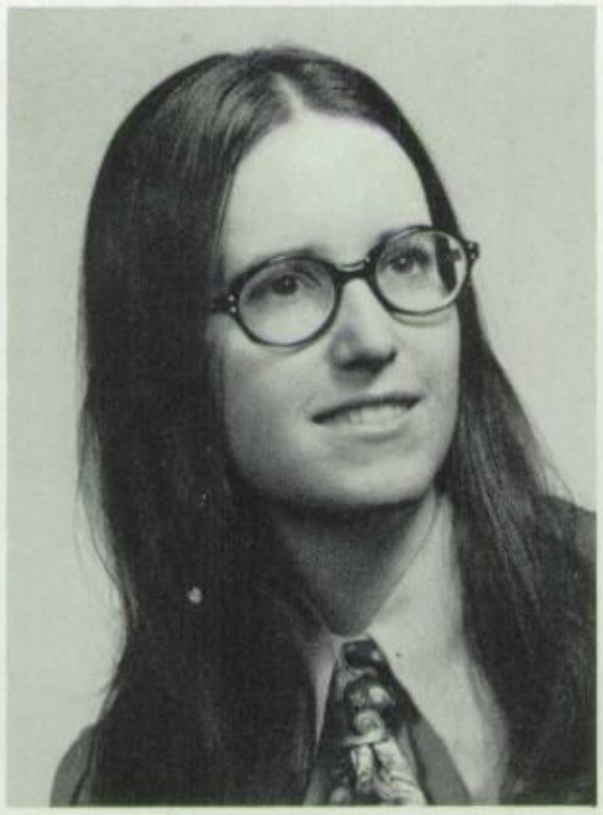

MRS. PHYLLIS SHICK

MRS. DORIS SMITH

NATIONAL BANK OF DEFIANCE
DOWNTOWN AND ANTHONY WAYNE OFFICES

MRS. SUELLEN SPITNALE

MR. JERRY STEVENS

MRS. FREDA STRITT

MRS. JUNE THAYER

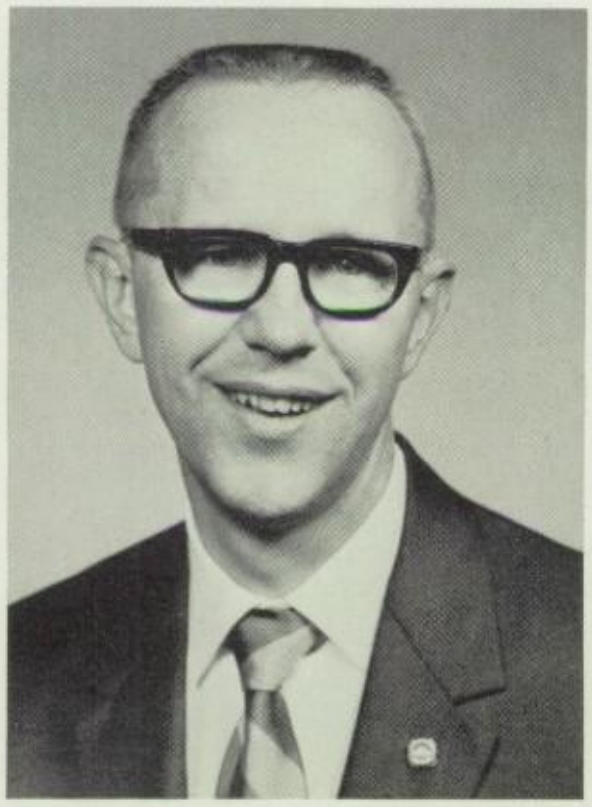

MR. GLENN WALKER

MR. DAVID WELTY

MISS CHERYL WHITNEY

MRS. SUSAN WICHMAN

MRS. KAREN ZACHRICH

HEUSI INSURANCE
302 EAST SECOND STREET DEFIANCE, OHIO

COMPLIMENTS OF
EDITH G. BELDEN, REALTOR
DEFIANCE, OHIO

FACULTY DIRECTORY

MRS. MARJORIE BAKER

Defiance College, B.S. in Education, 15 years teaching school, 14 years teaching at Ayersville, Second Grade.

MR. RICHARD BALDWIN

Toledo University, Bowling Green State University, B.E. in Education, M.E. in Education, 17 years teaching school, 6 year teaching school at Ayersville, Physical Education, Health, Driver's Education, Assistant Basketball Coach, Track Coach, Junior Class Advisor.

MRS. THELMA BALLREICH

Defiance College, B.S. in Education, 13 years teaching school, 13 years teaching at Ayersville, Fourth Grade.

MRS. DEBORAH A. BARINGER

Defiance College, B.S. in Education, 1 year teaching school, 1 year teaching at Ayersville, Health, Physical Education, Sponsor of G.A.A., Pep Club Advisor, Cheerleader Advisor, Coach of Girls' Basketball, Volleyball, and Track.

MRS. MARY BARNES

Bowling Green State University, Defiance College, 2 year diploma in Elementary Education, 19 years teaching school, 18 years teaching at Ayersville, Fifth Grade.

MRS. KATHRYN BINBEUTEL

Bowling Green State University, Kent State University, Defiance College, 2 year diploma in Elementary Education, 34 years teaching school, 22 years teaching at Ayersville, Second Grade.

MISS WANDA MAY BREYLEY

Defiance College, B.S. in Education, 1 year teaching school, 1 year at Ayersville, Sixth Grade.

MRS. WINIFRED BRICKER

Bluffton College, Ohio University, B.S. in Education, 25 years teaching school, 13 years teaching at Ayersville, Kindergarten.

MRS. NANCY BYAM

Miami University, University of Toledo, B.A. in Educatio 4 years teaching school, 1 year teaching at Ayersville, English, Journalism, Co-advisor of Blue and Gold.

MRS. DIRENDA CARROLL

Bowling Green State University, B.S. in Education, 2 years teaching school, 2 years teaching at Ayersville, Speech an Hearing Therapist.

MR. BRUCE DENISTON

Defiance College, University of Wisconsin, B.S. in Education, M.S. in Education, 9 years teaching school, 6 years teaching at Ayersville, Vocal Music, Music Appreciation, Director of: A Cappella Choir, Mixed Choir, Girls' Glee, Boys' Glee, Swingers, Madrigals, Medallions, Musicals, Solos and Ensembles.

MR. ROBERT DILLER

Defiance College, Indiana University, University of Toledo, B.S. in Education, Master in Education, 25 years teaching school, 8 years teaching at Ayersville, Middle School Principal, Science, Sponsor of Middle School Student Council, Jr. High Athletic Director, Seventh Grade Class Advisor.

MR. ED DODT

American Academy of Art, Defiance College, B.S. in Education, 11 years teaching school, 11 years teaching at Ayersville, Art, Sophomore Class Advisor.

MR. DWIGHT A. DUNDORE

Kent State University, B.S. in Education, 1 year teaching school, 1 year teaching at Ayersville, Fifth Grade.

MRS. BARBARA FOSS

Kent State University, Bowling Green State University, B.S. in Education, 1 1/2 years teaching school, 1 1/2 years teaching at Ayersville, First Grade.

MRS. MARILYN FOUT

Findlay College, Defiance College, B.A. in Education, 21 years teaching school, 21 years teaching at Ayersville, Typing, Shorthand, Secretarial Office Practice, Co-Advisor of Blue and Gold.

MISS GWEN FRANZ

Ohio State University, University of Toledo, B.E. in Education, 4 years teaching school, 4 years teaching at Ayersville, Third Grade.

MRS. MEREDITH FRITZ

Defiance College, Bowling Green State University, B.S. in Education, 10 years teaching school, 10 years teaching at Ayersville, Fifth Grade.

MR. MYLO A. GERKEN

Defiance College, Bowling Green State University, B.S. in Education, 22 years teaching school, 10 years teaching at Ayersville, Industrial Arts, Driver's Education, Cross Country Coach, Seventh Grade Class Advisor.

MISS PHYLLIS GRISIER

Eastern Kentucky University, Bachelor of Music Education, 3 years teaching school, 3 years teaching at Ayersville, Elementary Music.

MRS. ELIZABETH T. HALLER

Kent State University, B.S. in Education, 31 years teaching school, 9 years teaching at Ayersville, Third Grade.

MRS. ANNETTE HARDY

Defiance College, B.S. in Education, 1 1/2 years teaching school, 1 1/2 years teaching at Ayersville, English, Junior High Cheerleader Advisor, Seventh Grade Class Advisor.

Miss Kathy Harley teaching her Second graders.

DAOUST REXALL DRUGS
A COMPLETE DRUG STORE SERVICE. PHONE: 782-1817
COR. CLINTON AND THIRD DEFIANCE, OHIO

VIVIAN KEENAN
READY-TO-WEAR ACCESSORIES AND GIFTS
417 CLINTON ST. DEFIANCE, OHIO

FACULTY DIRECTORY

MISS KATHLEEN HARLEY

Defiance College, B.A. in Education, 1/2 years teaching school, 1/2 years teaching at Ayersville, Second Grade.

MR. B. LEE HIMMEGER

Findlay College, Bowling Green State University, B.S. in Education, 18 years teaching school, 18 years teaching at Ayersville, Physiology, and Anatomy, Ohio History, Sponsor of Varsity "A" Club, Athletic Director, Varsity Basketball and Baseball Coach.

MRS. FRANCES HIRE

Indiana University, B.S. in Education, M.S. in Education, 8 1/2 years teaching school, 4 1/2 years teaching at Ayersville, Third Grade.

MRS. LILLIAN J. HOFFMAN

Concord State, Athens, West Virginia, Defiance College, B.S. in Education, 24 years teaching school, 17 years teaching at Ayersville, Sixth Grade.

MR. JAMES D. ILER

Ohio State University, B.S. in Education, 5 years teaching school, 5 years teaching at Ayersville, Spanish, Geography, World History, Spanish Club Advisor.

MR. HAROLD JOHNSTON

Defiance College, B.S. in Education, 2 years teaching school, 1 year teaching at Ayersville, Mathematics, Director of Junior High Academic Fair, Seventh Grade Basketball Coach, Eighth Grade Class Advisor.

MR. DAVID A. JONES

Ohio State University, B.S. in Agriculture, M.S. in Agricultural Education, 6 years teaching school, 6 years teaching at Ayersville, Vocational Agriculture, Power Mechanics, Welding, Advisor of F.F.A.

MR. DAVID R. JONES

Defiance College, B.S. in Business Administration, 6 years teaching school, 6 years teaching at Ayersville, Business Courses, Mathematics, Business Club Advisor, Freshmen Class Advisor.

MRS. JUDY KEATING

Defiance College, B.S. in Education, 1 1/2 years teaching school, 1 1/2 years teaching at Ayersville, Second Grade.

MRS. DEBBIE S. KENNEDY

Defiance College, Bowling Green State University, B.S. in Education, 2 1/2 years teaching school, 1 year teaching at Ayersville, First Grade.

MRS. VIVIAN KURIVIAL

Defiance College, Akron University, St. Francis College, Bowling Green State University, B.S. in Elementary Education, 13 years teaching school, 11 years teaching at Ayersville, Middle School Opportunity Class.

MR. RUSSELL B. LEUTHOLD

Ohio Northern University, Ohio State University, B.A. in Education, M.A. in Education, 28 years teaching school, 18 years teaching at Ayersville, Local Superintendent.

MRS. JUNE LIMBIRD

Ohio State University, Kent State University, Bowling Green State University, B.S. in Home Economics, 15 years teaching school, 5 years teaching at Ayersville, Third Grade.

MR. MARVIN MARSHAUS

Concordia Teachers College, Bowling Green State University of Maine, Stanford University, Cornell University, B.S. in Education, M.A. in Education, 17 years teaching school, 11 years teaching at Ayersville, High School Mathematics.

Oh, shucky darn, Mr. Schumm--
You didn't shave it soon enough.

MRS. MARY MARTIN

Defiance College, Bowling Green State University, B.A. in Education, M.E. in Education, 28 years teaching school, 28 years teaching at Ayersville, English, Sohiray Advisor, Eighth Grade Class Advisor.

MR. MARCIA McGREW

Milligan College, Ball State University, A.B. in Education, 2 years teaching school, 2 years teaching at Ayersville, Fourth Grade.

MRS. BEULAH MEYERS

Bowling Green State University, B.S. in Education, 19 years teaching school, 17 years teaching at Ayersville, Home Economics, Advisor of F.H.A.

MR. TOM MONTI

Defiance College, St. Francis College, B.S. in Education, 2 years teaching school, 2 years teaching at Ayersville, Biology, General Science, Wrestling Coach, Flag Football Coach.

MRS. MARY MORTON

Ohio University, B.S. in Education, 5 years teaching school, 5 years teaching at Ayersville, Second Grade.

MR. ARTHUR OLSON

Findlay College, Bowling Green State University, B.S. in Education, M.E. in Education, 19 years teaching school, 14 years teaching at Ayersville, Golf Coach, Elementary Principal.

MRS. MARJORIE PFAU

Bowling Green State University, Defiance College, B.S. in Elementary Education, 11 years teaching school, 7 years teaching at Ayersville, Fourth Grade.

MRS. PHYLLIS C. PHILLIPS

Ohio State University, Youngstown University, St. Francis College, B.S. in Education, M.S. in Education, 12 years

LEEVER GLASS
124 CLINTON ST. DEFIANCE
ROUTE 15 NORTH BRYAN

COMPLIMENTS OF
THE FASHION SHOP

FACULTY DIRECTORY

teaching school, 9 years teaching at Ayersville, Reading, Sponsor of Pilots Paper, Eighth Grade Class Advisor.

MRS. RITA PHILLIPS

Bowling Green State University, B.S. in Education, 1 year teaching school, 1 year teaching at Ayersville, Home Economics, Seventh Grade Class Advisor.

MRS. HELEN PICKERING

Bowling Green State University, B.S. in Elementary Education, 23 years teaching school, 12 years teaching at Ayersville, Sixth Grade.

MR. JOHN K. REEVES

Miami University, Defiance College, Purdue University, Bowling Green State University, St. Francis College, M.A. in Education, 12 years teaching school, 12 years teaching at Ayersville, Psychology, Science, Guidance Counselor, National Honor Society Advisor.

MISS JUDY ROSS

Defiance College, Bowling Green State University, B.S. in Education, 5 years teaching school, 5 years teaching at Ayersville, Sixth Grade, Science.

MRS. DOLORES RYAN

Drifiance College, B.S. in Education, 9 years teaching school, 5 years teaching at Ayersville, First Grade.

MISS BEVERLY SCHAFER

Adrian College, B.A. in Education, 1/2 year teaching school 1/2 year teaching at Ayersville, Third Grade.

MR. PAUL STEPHEN SCHUMM

Concordia Lutheran Junior College, Concordia Teachers College, Bowling Green State University, Beaver College, Seton Hill College, 4 years teaching school, 4 years teaching at Ayersville, Physics, Chemistry, General Science, Director of Science Fair, Senior Class Advisor.

MRS. PHYLLIS SHICK

Miss Bev Schafer distributing milk to her students.

Bowling Green State University, B.S. in Education, 2 years teaching school, 2 years teaching at Ayersville, High School Librarian.

MR. BRUCE M. SMITH

Kent State University, Bowling Green State University, B.S. in Education, M.E. in Administration, 8 years teaching school, 1 year teaching at Ayersville, High School Principal, Sponsor of Stage Crew, Student Council Advisor.

MRS. DORIS SMITH

Ohio State University, Bowling Green State University, B.S. in Education, M.S. in Education, 21 years teaching school, 8 years teaching at Ayersville, History, American Government.

MRS. SUE SPITNALE

Bowling Green State University, Defiance College, B.S. in Education 5 1/2 years teaching school, 5 1/2 years teaching at Ayersville, English, Speech, Drama, Director of Senior Play.

MR. JERRY L. STEVENS

Anderson College, B.A. in Education, 8 years teaching school, 2 years teaching at Ayersville, Geography, American History, Coach of Eighth Grade Basketball, Coach of Junior High Baseball, Eighth Grade Class Advisor.

MRS. FREDA STRITT

Defiance College, Bowling Green State University, St. Francis College, B.S. in Elementary Education, M.S. in Reading Specialization, 11 years teaching school, 8 years teaching at Ayersville, Kindergarten.

MRS. JUNE R. THAYER

Kent State, Defiance College, B.E. in Education, 16 years teaching school, 12 years teaching at Ayersville, Fifth Grade.

MR. GLENN WALKER

Bowling Green State University, University of Michigan, B.S. in Education, Masters in Music, 25 years teaching school, 19 years teaching at Ayersville, Instrumental Music, Director of: Symphonic Bank, Junior Band, Cadet Band, Pep Band, Solos and Ensembles.

MR. DAVID WELTY

Defiance College, St. Francis College, B.S. in Comprehensive Social Studies and Physical Education, M.S. in Special Education, 5 years teaching school, 2 years teaching at Ayersville, High School Education, Junior High Track Coach, Freshmen Basketball Coach, Flag Football Coach.

MISS CHERYL WHITNEY

Defiance College, B.S. in Education, 5 years teaching school, 5 years teaching at Ayersville, Fourth Grade

MRS. SUSAN WICHMAN

Defiance College, St. Francis College, B.S. in Elementary Education, 10 years teaching school, 10 years teaching at Ayersville, Primary Opportunity Class.

MRS. KAREN TOWNLEY ZACHRICH

Ohio University, Institut des Etudes Etrangus de la Touraine, B.A. in French, 2 years teaching school, 2 years teaching at Ayersville, Eighth Grade Math, French, Sponsor of French Club and Red Cross Volunteens.

GAMBLES
TV AND APPLIANCE
DEFIANCE, OHIO

STONE'S MARKET
DEFIANCE, OHIO

PERSONNEL

Secretaries

Esther Friend

Donna Crockett

Librarians

Front: Phyllis Schick. Back:
Jean Winterhalter, Norma Cowle.

Secretaries

Carol Wiemken

Pam Barber

Monitors

Pat Cleaves and Evelyn Jackson

VITA — LIFE HEALTH SPA INC.
1844 E. SECOND STREET DEFIANCE, OHIO
PHONE: 782-8223

PERSONNEL

Bus Drivers

Kneeling: Fred Hammons, John Weible. Standing: Stan Davis, Bill Rohn Bill Degler, Donna Sheeks, Annabelle Roth, Myrna Weible. Absent: Paul Cowle, Paul Roth.

Teachers' Assistant

Marianne Baringer

Cafeteria Personnel

Front: Nettie Johnson, Dorothy Folk, Helen Wolf. Faye Herr, Margaret Cattrell, Mary Kile, Lucille Neff.

Playground Assistants

Elda Bidlack, Mary Walker.

FORT DEFIANCE MEATS
Defiance, Ohio

COMPLIMENTS OF
AYERSVILLE BARBER SHOP
AYERSVILLE, OHIO

PERSONNEL

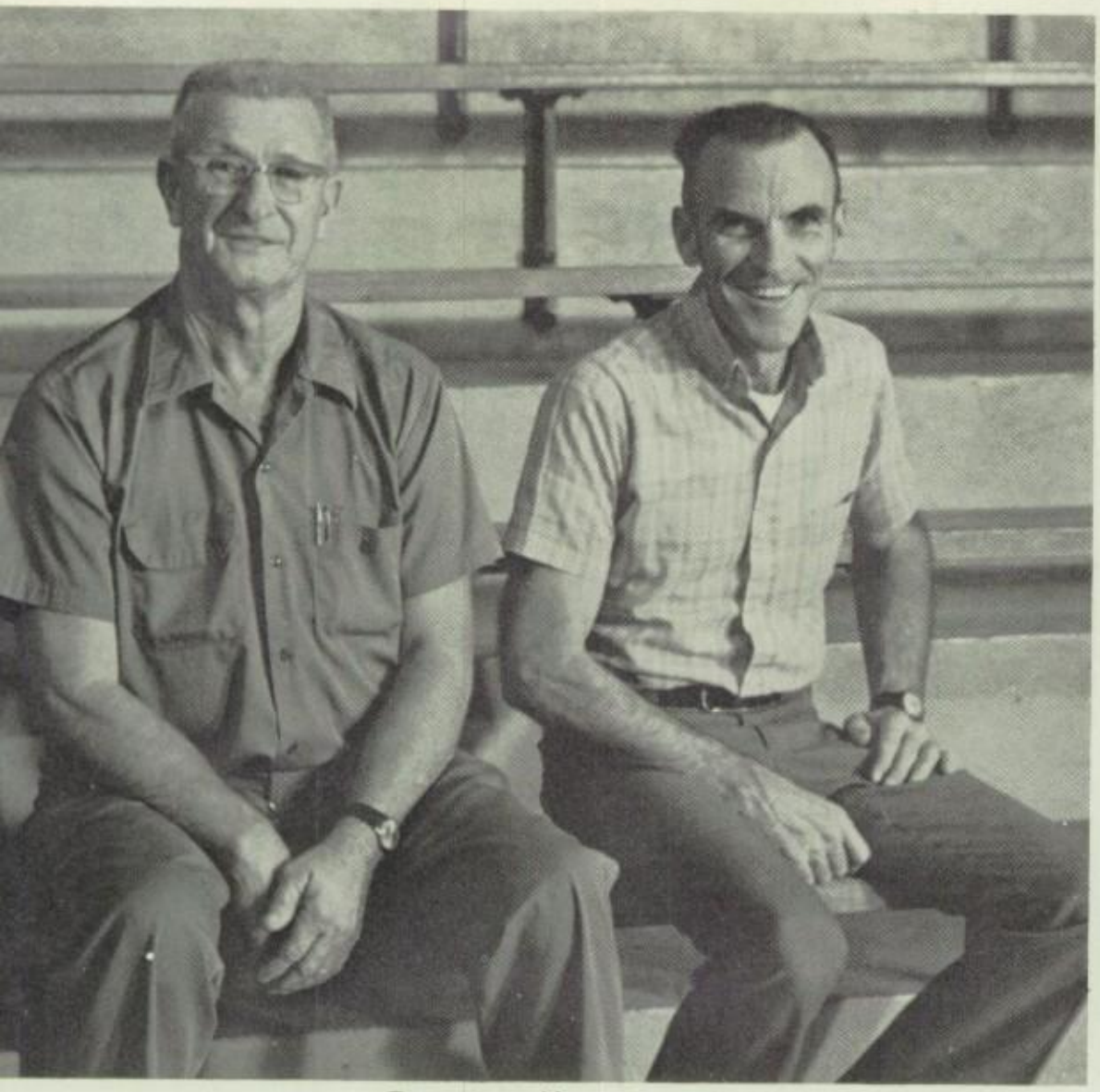

Custodians

Lowell Folk, Richard Ballreich

Custodian

Jim Murphy

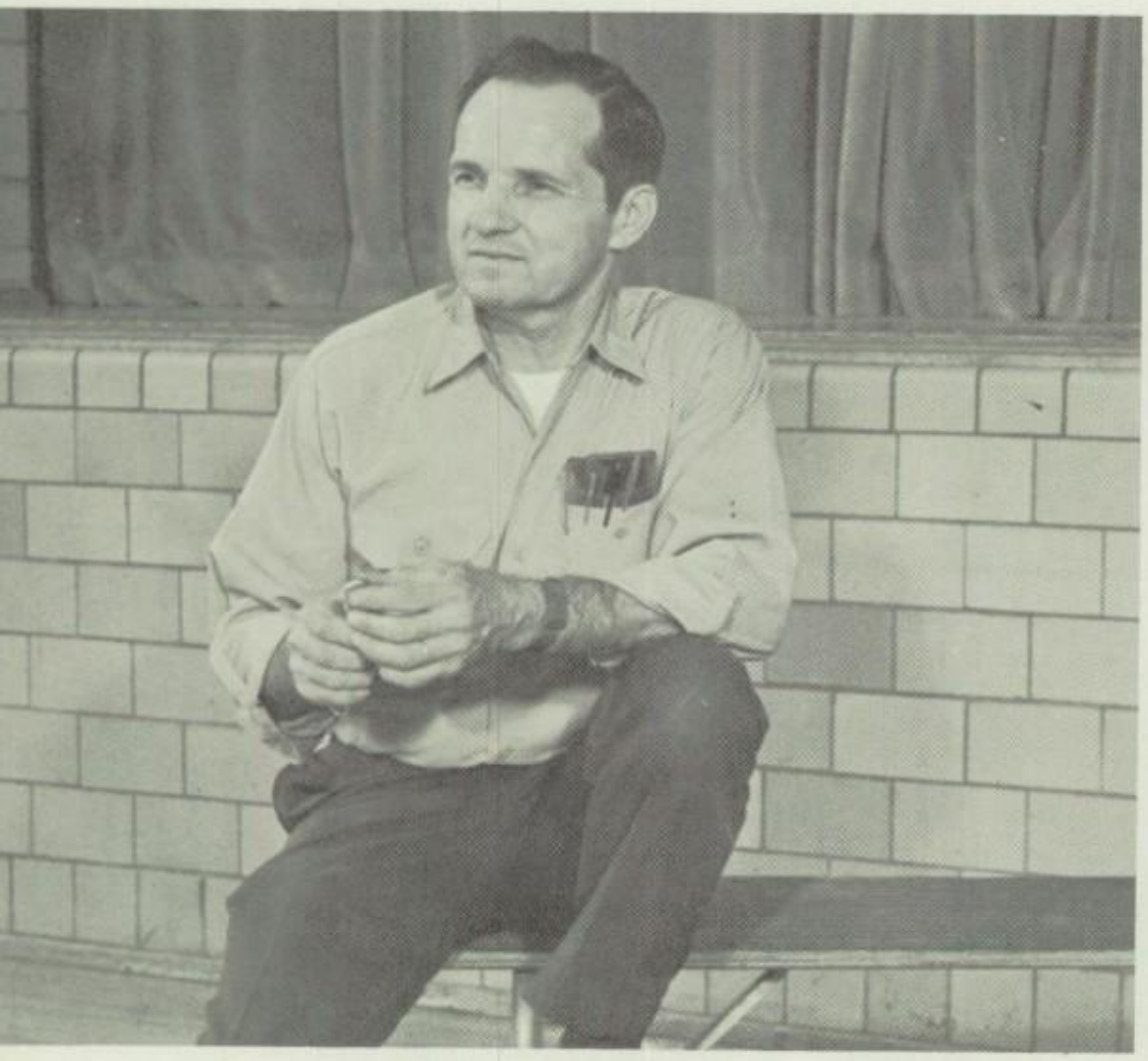

Maintenance

Ernest Cooper

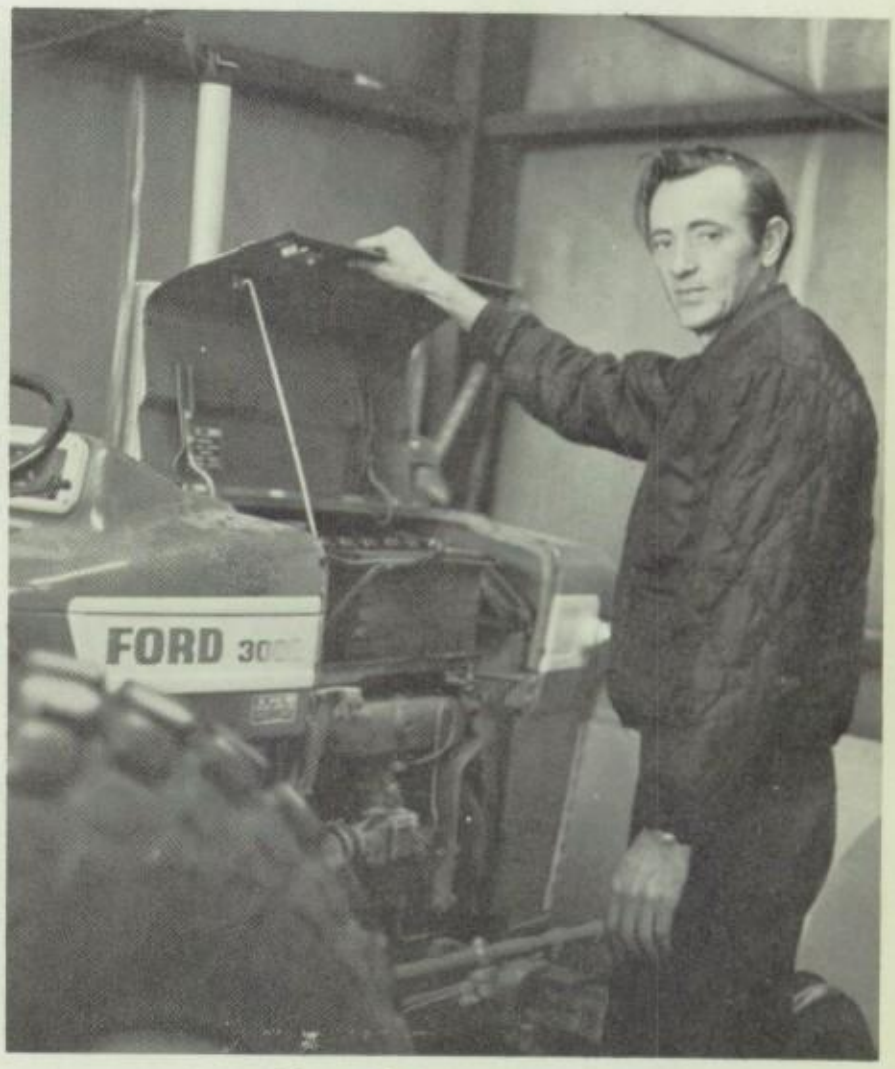

Bus Mechanic

Frank Dennison

ZELLER CORPORATION
1307 BALTIMORE STREET.
DEFIANCE, OHIO

WILLIAM H. KROUSE O.D.
700 THURSTON STREET
DEFIANCE, OHIO

TYPES
OF

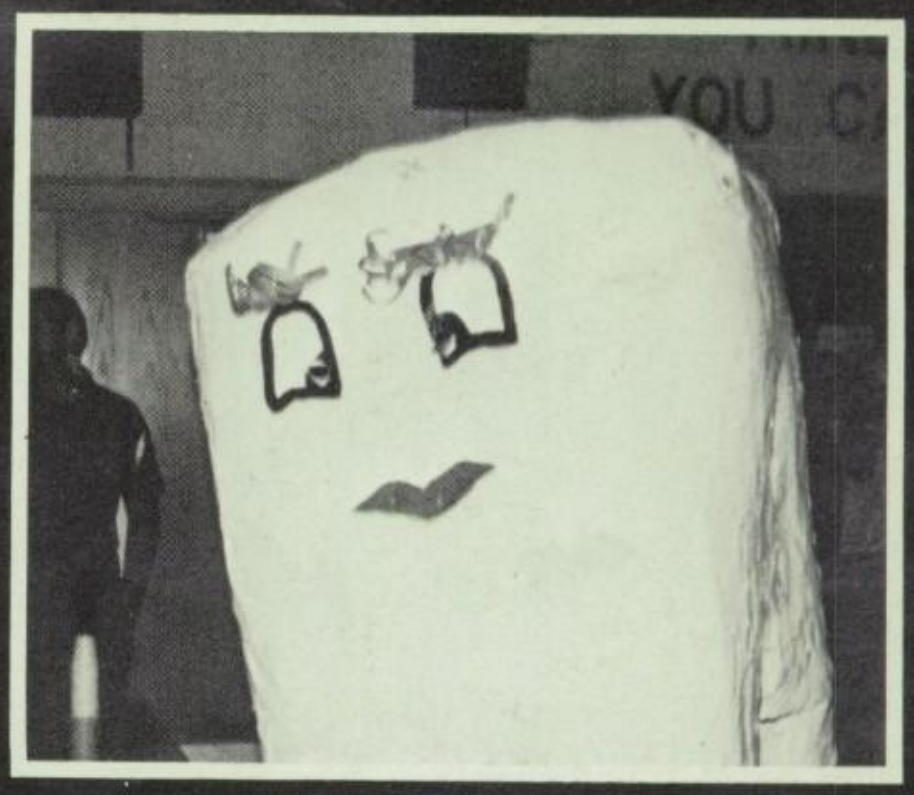
YOU

Seald Sweet

THE PAST IS OURS
TO REMAIN IN OUR HEARTS.
THE FUTURE LIES AHEAD
TO BECOME WHAT WE MAKE IT.

As the 1973 - 1974 school year comes to a close - so does the 1974 Sohiray. The year holds both sad experiences and happy experiences. But it is through these life experiences that a person can learn and grow. We of the Sohiray Staff hope this yearbook serves as a reminder of the experiences and treasured memories of the past school year.

I would like to express my sincere appreciation to the business managers, typists, and advertisers for all of their work. I would especially like to thank three people with whom I worked very closely, my assistant editors, Cindy Lieb and Carol Mitchell, and the Sohiray ad-advisor, Mrs. Mary Martin. Without the help of these people, this 1974 Sohiray would not have been possible.

Sharon Thieroff, Editor